Tricolor 1951-52

THE TRICOLOR

1951-52

THE ANNUAL PUBLICATION OF
THE STUDENTS OF STRATHCONA
COMPOSITE HIGH SCHOOL . . .
EDMONTON, ALBERTA, CANADA

DEDICATION

The Tricolor staff wishes to dedicate this edition of the "TRICOLOR" to our "democratic way of life," in the sincere hope that we, as the future citizens of our country, will never forget what democracy can mean to us and our future.

Editor:
MARY ELLEN DUGUID

Co-Editors: BETTY KENDAL
MARG ASTLEY

Staff Advisor: MR. D. SMITH

14th Edition

In Memoriam

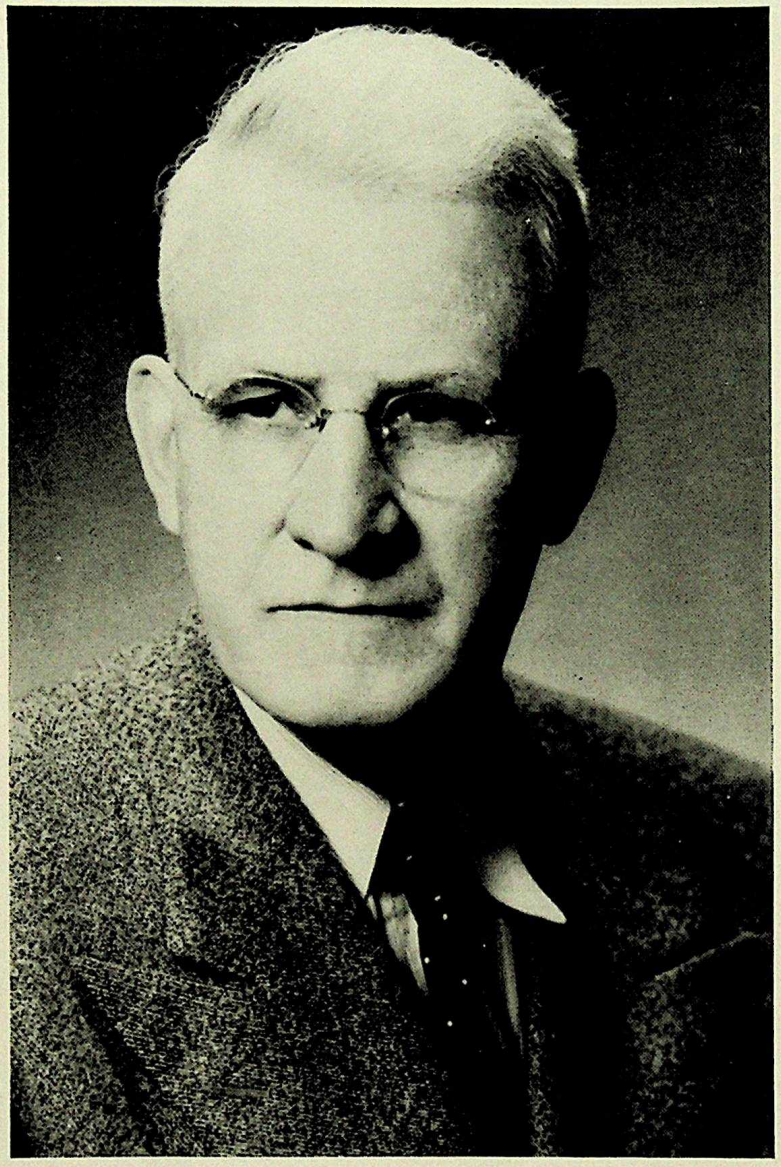

C. M. SCARBOROUGH

Mr. Scarborough was born in Toronto and was a graduate of Strathcona High School and studied both at the Universities of Toronto and of Alberta. He taught school in Edmonton for 23 years.

To know him well was to admire and respect him, for in every way he was a real man. Mr. Scarborough was happy in possessing those qualities that we most admire in a man—courage, modesty, generosity, integrity, and a real love for his fellow men.

He gave his broad knowledge to the services of others, and especially to his students, many of whom have already carved out brilliant careers for themselves here and elsewhere.

He stood for service and high academic achievement and his memory will long be cherished in Strathcona High School.

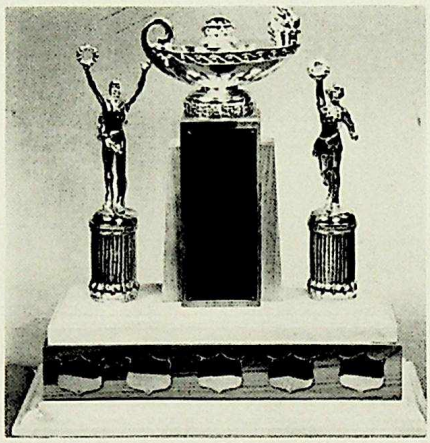

SCARBOROUGH MEMORIAL TROPHY

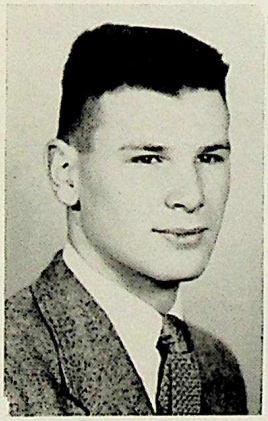

ARCHIE BEARE

The Scarborough trophy was donated by the Students' Council. It is to be presented annually to a Grade XII student who possesses the qualities Mr. Scarborough stood for—outstanding service and academic achievement. Archie Beare, a student at Garneau, is the first winner of the trophy. During his three years of high school, Archie has participated in all sports, both as a player and a coach, and this year he was sport's rep on the Students' Council. He also has maintained high marks throughout.

TRICOLOR CONTEST

This year the "Tricolor" has introduced something new into the yearbook. We ran a contest for essays, or short stories, art, and candids. The prize winning entries are printed in the Tricolor. There was a tie for first prize in the essay contest so both entries are being printed. We hope the students of Strathcona will enjoy this new addition to their yearbook, and that they will want it to be an annual entry.

CLOSER BUT FURTHER

By MARY ELLEN DUGUID, Grade XII, Garneau

Closer, closer! The wheels of the train clickety-clacking over the rails seemed to be saying closer, closer. The words spun through my brain, filling my head with drumming.

The scenery rushing by mocked me, while the faces around me leered; and their bodies swayed in rhythm with the wheels. Closer, closer, closer! I grabbed my head and held it, trying desperately to stop the pounding.

The faces around me were illuminated and radiated some inner joy. They were going home and each one was tense with excitement. Even my friends, with gay, lilting smiles on their faces, their whole bodies poised in expectancy were exultant, for they too were going home.

Closer, closer! Each turn of the wheels brought me nearer to "home" and further away from the city I loved. I wanted to scream, "Stop! Stop this train," but I didn't dare, for they wouldn't understand. How could they in all their smugness understand that I didn't want to go home? I didn't want to leave my haven, my "Unknown Country".

Closer, closer! The wheels were turning faster, faster, bringing me closer, closer. My soul was torn, my very being uprooted and flung—flung across the mountains and prairies back to "home".

The wheels went on and on, never ceasing, incessantly turning 'round and 'round, bringing me home! A man's home is his castle! How could this be true? I was leaving my castle and going home.

I could see the outskirts of Edmonton now; the scattered, tumbledown shacks, then the cemetery, and the huge, gloomy warehouses. Near and nearer, rapidly drawing into the heart of Edmonton, the wheels never stopped. As we pulled into the station I knew my family would be waiting.

"Are you glad to be home?" my mother asked. How ironical! I looked at her sadly and a little ashamedly. I wasn't at home; I had left my home. My heart was tucked in a quaint city nestled amongst the Rockies, and beside a lake of such shimmering blue, you would swear a piece of sky had fallen and made its home on earth. No I wasn't really at home!

Someday, before too long, I'll return. The wheels will be singing, closer, closer; the blood will be surging through my body in accompaniment, and my soul will be filled with glorious crescendos of music. I'll be going home!

(Continued on Page 46)

HOUSE of LORDS

OUR PRIME MINISTER

DUNCAN INNES

CABINET

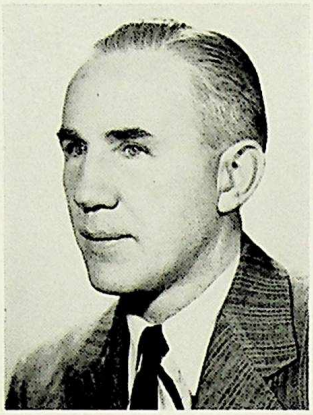

R. A. McNAUGHT, B.A.
Asst. Principal, Scona

R. V. CLARK, B.Sc., M.A. (Ed.)
Asst. Principal, Garneau

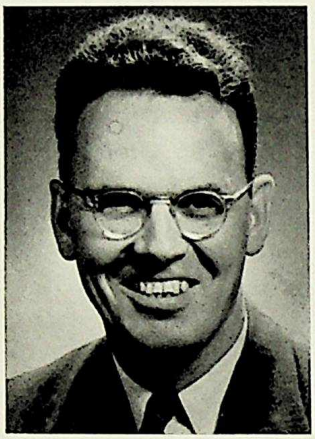

S. I. DINEEN, B.A., B.Ed.

M. ROOKWOOD, M.A.

N. E. LOUGHEED, B.Sc.,
B.Ed., M.Ed.

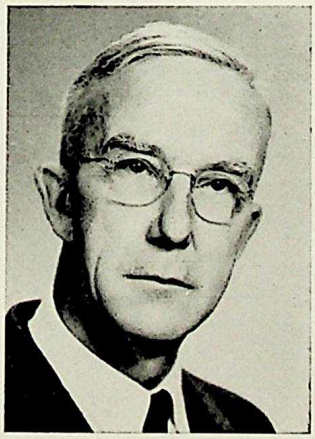

G. H. CLARK, B.A.

CABINET

MISS C. HOLMGREN, B.A.

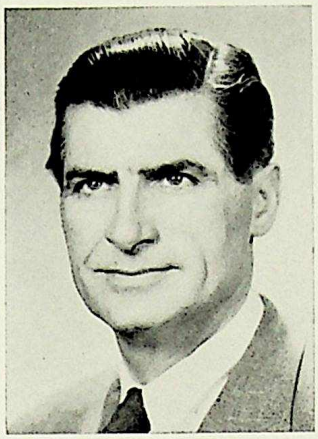

D. SMITH, B.A., M.Ed.

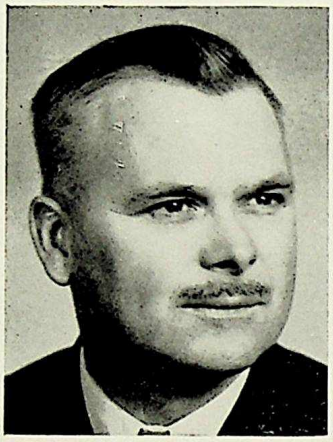

L. C. MIX, B.A.

MISS M. A. STAPLES, B.A.

A. J. HEYWOOD, M.A.

MISS R. FREEBURY, B.A., B.Ed.

CABINET

O. A. STRATTE, B.Ed., M.A.

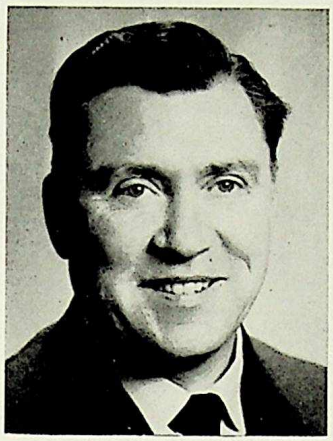

W. G. MONTGOMERY,
B.Com., M.A.

MISS L. J. SCOTT, B.Sc.

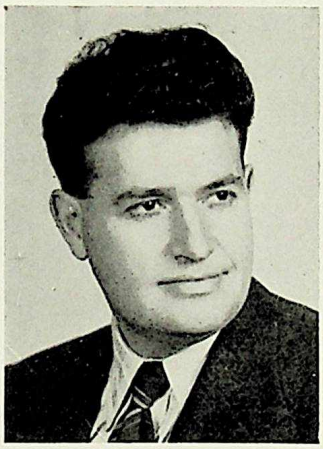

O. A. OLSEN, B.Ed.

J. A. DAVIES, B.A., LL.B.

MRS. A. E. POLLEY, B.Ed.

CABINET

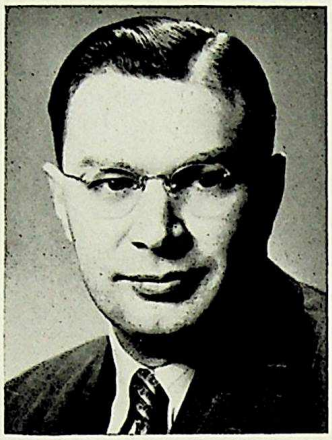

M. McDONALD

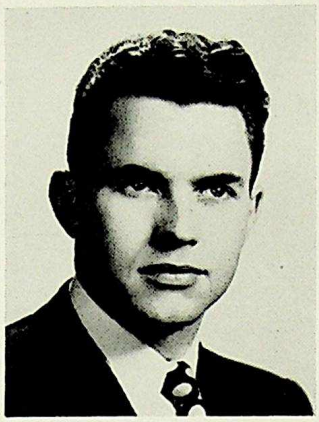

L. WILLIAMS

MR. HOUGLUND

MISS E. MORRISON, B.A.

MRS. "IVY" ANDREWS

MISS MOORE

HOUSE of COMMONS

PRESS

MARY ELLEN DUGUID
Editor

EDITORIAL

Tempus Fugit. Time flies, and with it another edition of the "Tricolor" rolls off the press.

This year the staff has tried to bring you a bigger and better book, and in doing so we hope we have upheld the high standard of former years.

The staff wishes to thank Mr. Smith, who again this year has given us valuable help, and shown unlimited patience, as our advisor. We also send our thanks to McDermid Studios and Reliable Printers, on whom the success of our yearbook very much depended.

The 14th edition of the "Tricolor" is complete, and we, the staff, hope you enjoy it.

BETTY KENDAL,
Co-Editor

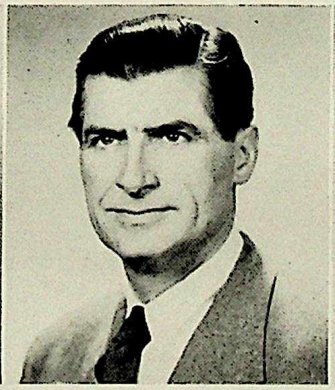

MR. D. SMITH,
Advisor

MARGE ASTLEY,
Co-Editor

PRESS

MARION PATERSON
Advertising

MARY MARTINS
Personal

JOAN DAVIES
Art

PEGGY KENDAL
Personal

THELMA JOHNSTON
Social

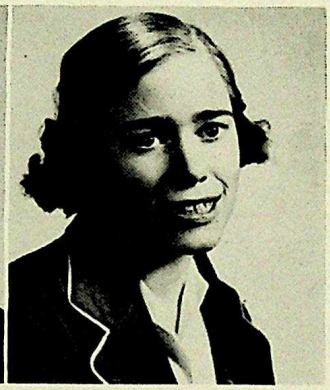

BETTY FISHER
Sports

FLO BATEMAN
Jokes

ALEX KLAPOUSCHAK
Sports

MARLENE MOSELY
Secretary

PRESS STAFF

Back Row: Ray Kelly, Ron Baun, Neil Robarts, Jim Oscroft, Larry Hertzog, Tom Scott, Dan Stinchcombe, Keivin Wallace, Bob Snyder, John Hardy, Walter Scott,, Clarence Ramme. Second Row: Alex Klapouschak, Bob Bull, Florence Schoffield, Irene Weir, Joyce Baird, Nancy Robertson, Jean Schulttz, Peggy Bibby, June Trotter, Marilyn Dawe, Dianne Ross, Ruth Hicks, Andy Barnes. Front Row: Merle Smith, Della Barber, Bernice Silver, Lois Blanchard, Anne Standish, Mr. Smith, Marilyn Leah, Aleda Van Dusen, Jeanne Olstad, Arline McMicking, Eileen MacLean, Eleanor Moss.

PEOPLE'S REPRESENTATIVES

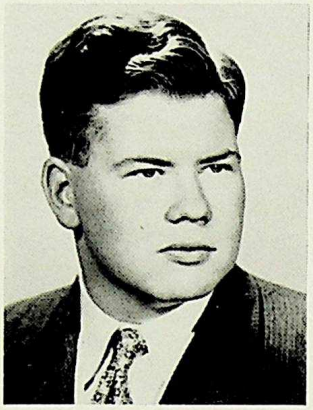

ALLAN PHILLIPS,
President

PRESIDENT'S MESSAGE

We have come to the end of another school year and our progress in both curricular and extra-curricular activities has been extensive.

The academic standing of both divisions has risen this year as can easily be seen by the awarding of 51 academic pins.

The better attendance at parties and dances, and the improved club memberships show us that we have interesting extra-curricular activities and that school spirit is not lacking.

Although we have had well-supported ventures this year, students must always remember the responsibility they hold—to their parents, themselves, and to the school—to do everything in their power to improve the school and its varied program.

This is the time when we can look both backward and forward, and in looking back, we see how saddened the returning students were, at the beginning of the year, when they heard of the passing of one of their beloved teachers, in the person of Mr. Scarborough.

Time passes, and party followed party, until we reached the Graduation Banquet and Dance, which was by far the most outstanding function of the year.

In looking forward we are sincerely sorry to know that Mr. R. V. Clark, vice-principal at the Garneau Division, will no longer be with us, but will be at University High School next year. His successes, particularly in the year play, and in his part of making two schools into one close section, will long be remembered by all students. We realize, however, that new teachers, such as Mr. Williams, Mr. Houglund, and Mrs. Polley, who came to our staff this year, add much to the program and activities of this school.

In closing, I would like to stress the point that next year is another year, and whether we will be playing rugby or chess, or attending dances, or a member of the alumni, that we have a responsibility to perpetuate the spirit which has always been a part of Scona, so that next year will be another "stand-out" year.

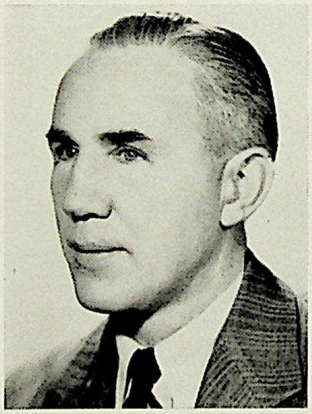

R. McNAUGHT,
Advisor

D. R. INNES,
Hon. President

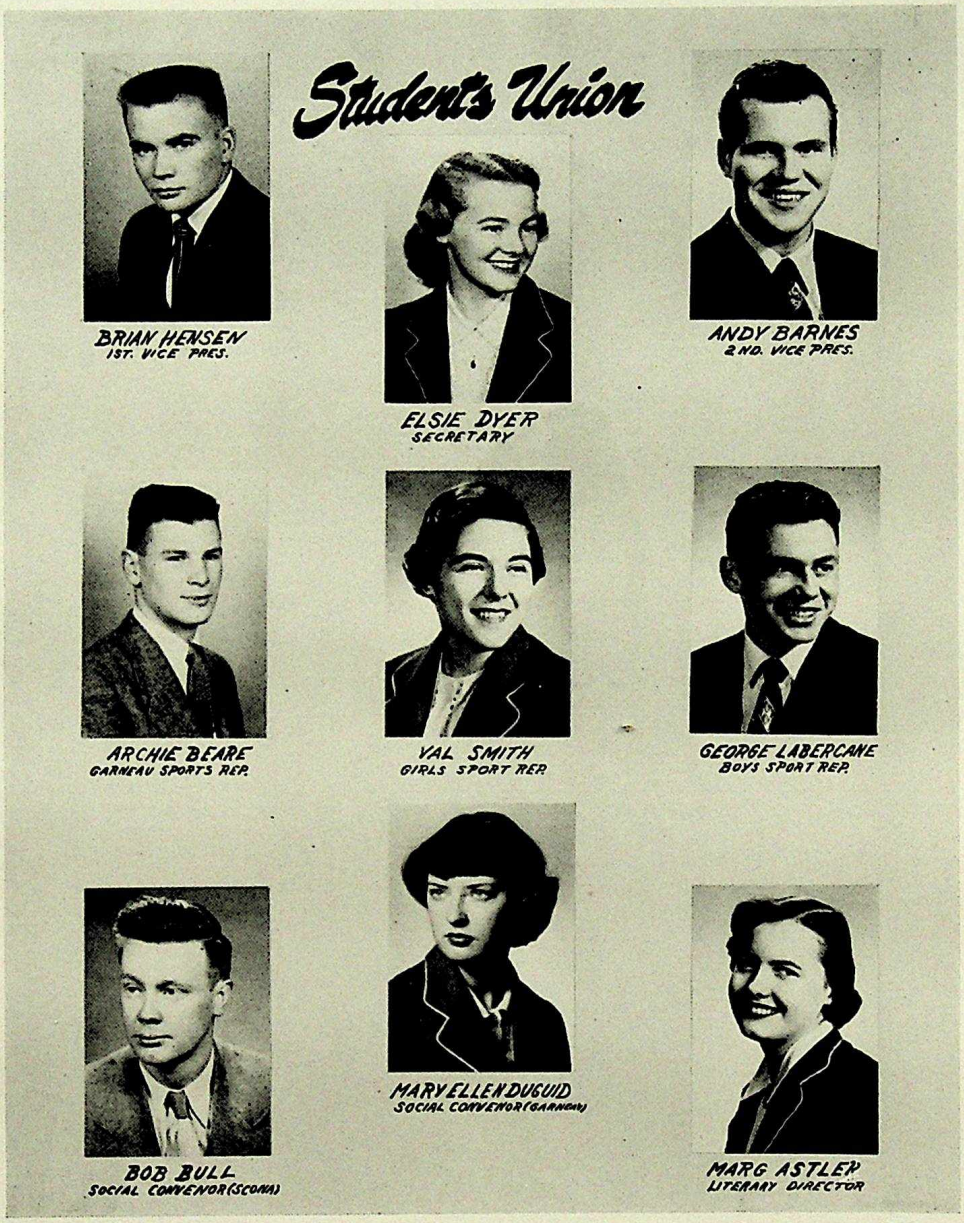
Student's Union
BRIAN HENSEN
1ST. VICE PRES.
ELSIE DYER
SECRETARY
ANDY BARNES
2ND. VICE PRES.
ARCHIE BEARE
GARNEAU SPORTS REP.
VAL SMITH
GIRLS SPORT REP.
GEORGE LABERCANE
BOYS SPORT REP.
MARY ELLEN DUGUID
SOCIAL CONVENOR (GARNEAU)
BOB BULL
SOCIAL CONVENOR (SCONA)
MARG ASTLEY
LITERARY DIRECTOR

REPRESENTATIVES OF CLASSES AND CLUBS

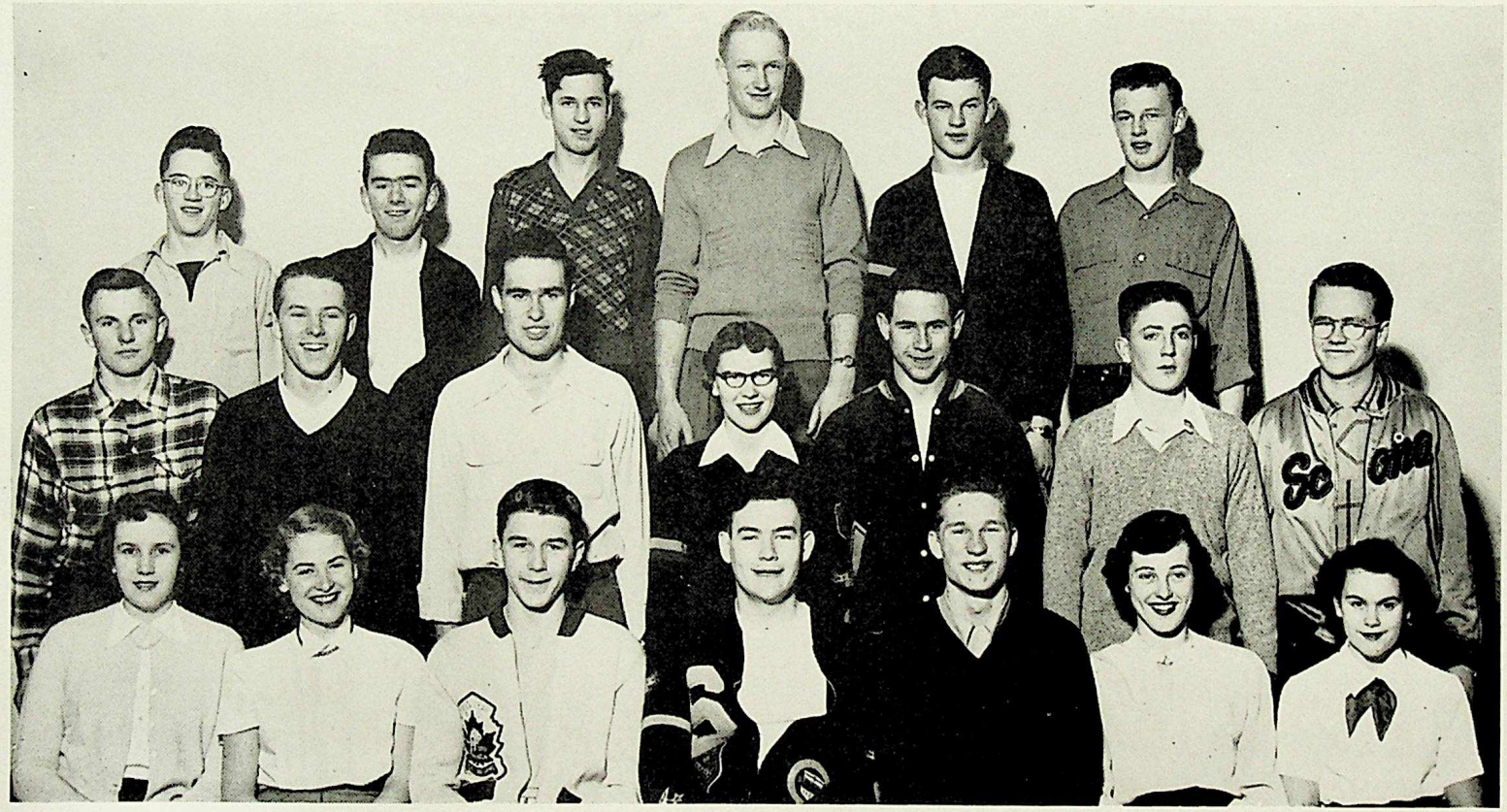

Back Row: Don Thurston, Room 21; Roger Carry, Room 16; Bob Cushly, Room 6; Ray Blacklock, Grad Class Representative; Jack Brown, Room 11; Fred Wildschutte, Room 5. Middle Row: Bob Adamson, Room 20; Alan Hardy, Room 19; John Pollock, Room 14; Thelma Johnston, Tricolor Representative; Alex Klapouschak, Boys' Sports Representative; Geoffery Kulak, Room 8; John Windwick, Room 17. Front Row: Marian Paterson, Spotlight Representative; Muriel Dyer, Room 12; Gordon Stratte, Room 10; Pat Henning, Room 1; Gordon Werry, Room 4; Joan Mansfield, Room 13; Sally Halford, Room 7.

GRAD CLASS

MR. ROOKWOOD
Hon. President

RAY BLACKLOCK
President

HOPE HAMPTON
Vice President

MARION PATERSON
Secretary-Treasurer

NANCY ROBERTSON
Historian

CLASS HISTORY

For the Grads of 1952:

As our final year of school draws to a close, we begin to realize how much we are leaving behind. Although we look forward to graduation, we also feel regret when we think of leaving those friends with whom we've shared so many experiences.

Remember our initiation. It snowed that day and the boys, looking very foolish in nylon stockings and hair bows, found themselves a little chilly.

We'll never forget the eagerness with which we wended our way to rugby and basketball games. We were no longer shy and confused, for now we really belonged, and we cheered until we were hoarse.

Th Sadie Hawkins dance, a huge success, and an entirely new experience for us, was not quickly forgotten. Each Christmas dance and every February formal was better than the one before it, and the year plays always lent an air of excitement to school life.

When Garneau and Scona united, many changes resulted, but school spirit increased and school activities, with greater crowds ,were far more fun.

At our Graduation exercises Ray Blacklock was presented with the Harley-Miller-Sutton trophy, and Marion Paterson received the Griesdorf cup.

Ray Blacklock with the highest grade twelve average won the Wees cup and Archie Beare is the proud holder of our new cup, the Scarborough Memorial Trophy, awarded for outstanding service to the school.

The event that will stand out in the minds of the grade of 1952 will be our Graduation Banquet and Dance. How could we forget the thrills of that night which topped off our happy high school years!

We'll miss those little conferences between periods, fooling in class, cokes after four, and of course the many other school activities, but as we go our separate ways we will always hold dear our memories of Scona High.

—NANCY ROBERTSON, Historian.

EXECUTIVE

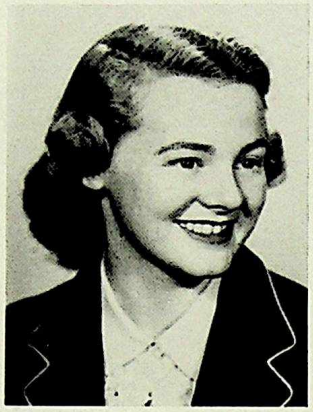

ELSIE DYER,
Valedictoran

VALEDICTORY, 1951-52

Proverbs 4:7. Wisdom is the principal thing; therefore get wisdom: and with thy getting get understanding.

Today as we bid farewell to our high school, and realize that school life is ended, we feel both grateful and happy. We are grateful for the many opportunities and experiences that have been ours these past few years, and happy because of the deep satisfaction within ourselves in having accomplished the first, or for some of us the last, phase of our formal education.

There is also that feeling of regret at leaving the place where we have enjoyed the parties, the athletic contests, and the many other associations and friends we have made there. We remember, too, the periods of doubt, perplexity, and anxiety which were ours at examination time; but these always fade with the remembering of some happy experience.

As we leave high school let us hope we have learned to adapt ourselves to varying conditions; to meet all kinds of people and to get along with them, indeed, to understand them and respect their opinions and viewpoints; to be prepared to take an active part in the activities of our communities and our country, in a word, to be good citizens. It is to us that the world looks for leadership; let us not be found wanting, but accept our responsibility with determination, courage, ambition, tolerance, love, and humility. In order that we may adapt ourselves to these things we must first maintain a happy frame of mind, which comes not so much from doing what we like as in liking what we do.

We must realize that whether or not we go on to institutions of higher learning, our high school has been an asset to us. It has taught us to realize that it is our duty to live up to the rights which have been bestowed upon us; and to do our part to make this country a truly great democracy. We have been given this opportunity—let us not fail to use it.

—ELSIE DYER, Valedictorian.

STRATHCONA COMPOSITE HIGH SCHOOL

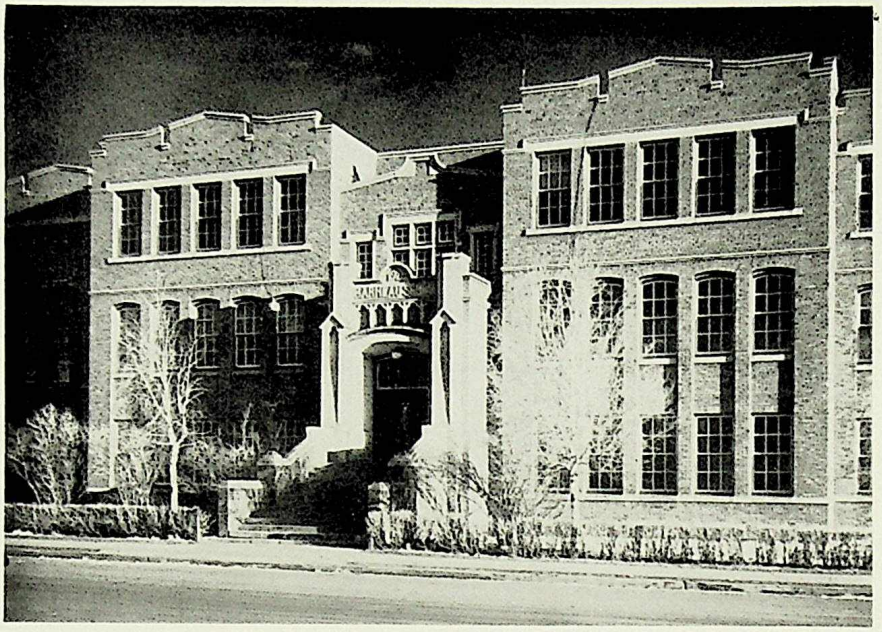

Garneau Division

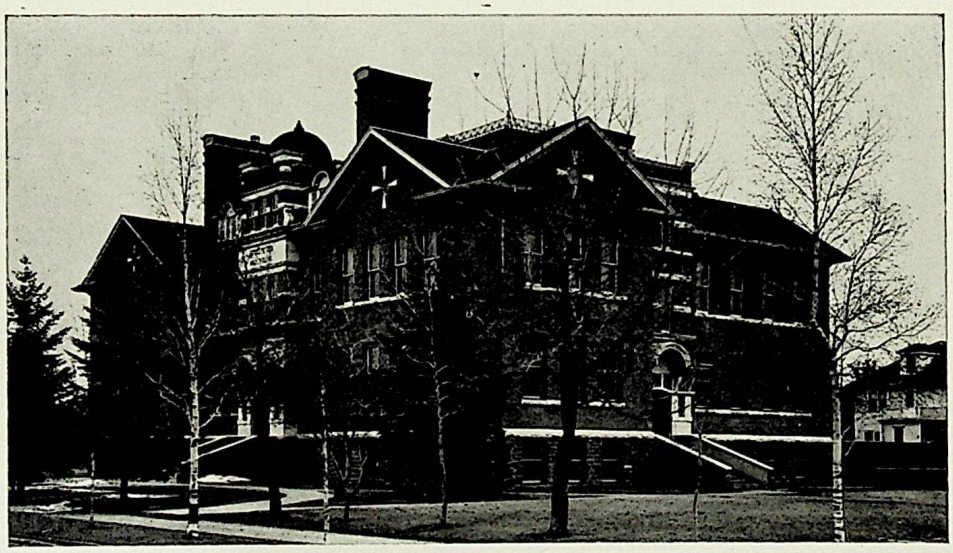

Scona Division

CLASSES

GRADUATES

BOB ADAMSON
Activities: Grade 12 room rep, orchestra, any sports.
Ambition: Agriculture at the U. of A.

RUTH BACK
Activities: Any spectator sports, Red Cross, Glee Club.
Ambition: Undecided.

JOYCE BAIRD
Activities: Drama Club, Tricolor Staff, and I.S.C.F.
Ambition: Education at the U. of A.

FLORENCE BATEMAN
Activities: Glee Club, C.G.I.T.
Ambition: Undecided.

ARCHIE BEARE
Activities: Senior boys football and basketball, Students' Council sport rep, Royal Canadian Navy (Reserve).
Ambition: Commission in Royal Canadian Navy.

ROY BURNARD
Activities: Tuxis, Drama Club, skating.
Ambition: To graduate.

PEGGY BIBBY
Activities: Basketball, tennis, and swimming.
Ambition: University.

RAY BLACKLOCK
Activities: Senior basketball, Students' Council, President of Grad Class.
Ambition: Education at the U. of A.

GEORGE BUTNER
Activities: Glee Club, ping pong.
Ambition: To be a teacher.

LAWRENCE CHAMBERLAIN
Activities: Basketball, football, and ping pong.
Ambition: Civil engineering.

DARLEEN CHAPMAN
Activities: Basketball, badminton, tennis, and swimming.
Ambition:: Varsity.

ANNE CHECHOTKO
Activities: Roller skating, swimming, and dancing.
Ambition: Stenography.

GRADUATES

LYNNE CHRISTOPHERS
Activities: Spotlight, bowling, Pres. of Drama Club, and Secretary of St. Luke's Y.P.
Ambition: Nursing.

VINCENT COLLIER
Activities: Radio work and job at Duguid's Grocery Store.
Ambition: Undecided.

EILEEN COSTELLO
Activities: Skating, swimming, and going to shows.
Ambition: Nursing.

MARGARET COULSON
Activities: Skating.
Ambition: Stenography.

BOB CULVER
Activities: Senior basketball, badminton, and tennis, and his car.
Ambition: Mechanic.

LA VERNE DAHL
Activities: Skating, dancing, softball, and shooting. He belongs to the 418 Reserve Squadron.
Ambition:: Air Force Officer.

RON DAKIN
Activities: Road and Track Club, Music Director for Y.P., Church of Christ.
Ambition: The ministry.

MARILYN DAWE
Activities: Skating, swimming, music, and Drama Club.
Ambition: Stenography.

DON DEPEW
Activities: Football, fastball, basketball, and skiing.
Ambition: Undecided.

MARY ELLEN DUGUID
Activities: Yearbook editor, curling, basketball, social convener on Students' Union. Pet peeve: Conceited boys.
Ambition: Languages at the U. of A.

ELSIE DYER
Activities: Valedictorian, Secretary of Students' Union, art lessons.
Ambition:: Home Economics at U. of A.

EUGENE EURCHUK
Activities: Junior rugby, chess, ping pong, and swimming.
Ambition: Civil engineering.

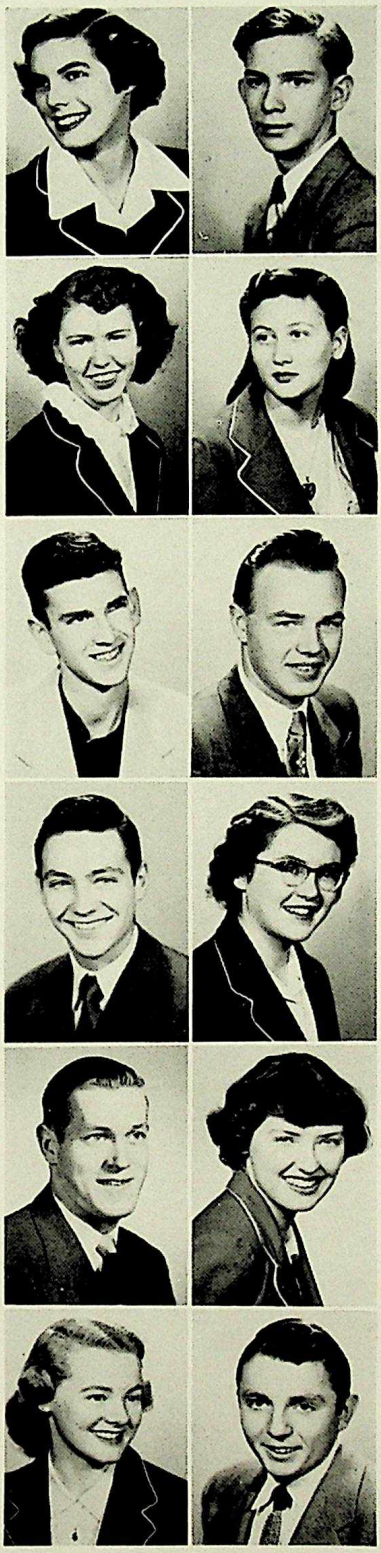

GRADUATES

ELEANOR EYKELBOSH
Activities: Skating, swimming, and she is a rugby and baseball fan.
Ambition:: Dietetics.

HELEN FAZER
Activities: I.S.C.F., and playing the piano.
Ambition: Education at the U. of A.

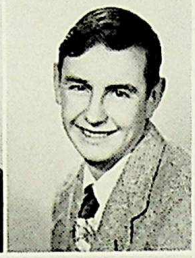

RAY FAULDER
Activities: Everything and anything.
Ambition:: Undecided.

NORMAN GALE
Activities: Photography.
Ambition: Undecided.

ONALD FRICK
Activities: Chess and ping pong clubs.
Ambition: B.Sc. in Chemistry.

LOUIS FRIEDMAN
Activities: Eating and sleeping and women (Nola).
Ambition: Medicine at the U. of A.

HAZEL FISHER
Activities: Bowling, dancing, skating, and cheerleading.
Ambition: Geology.

DENIS GRAHN
Activities: Curling, chess, and rifle club.
Ambition: Chemical engineer.

DON GRAY
Activities: Hockey, baseball, and pool.
Ambition: Undecided.

EMMELINE GRECKEL
Activities: Drama, and Glee Club.
Ambition: Undecided.

OLGA GUBERSKY
Activities: Knitting, crocheting, reading ,and shell work.
Ambition: Undecided.

HOPE HAMPTON
Actovities: Vice President of Grad Class, and a dancing teacher.
Ambition: To be a better dancing teacher.

GRADUATES

JOHN HARDY
Activities: Bowling, ping pong, skiing, and badminton.
Ambition: Engineering.

BONNIE HARKE
Activities: Red Cross, Moravian Choir, and making lustic-lace belts.
Ambition:: Undecided.

DAVE HARKUS
Activities: Rugby, hockey, baseball and fluorescent bathing suits.
Ambition: Apprenticeship in electricity.

MARG HAWKINS
Activities: Dancing, reading and movies.
Ambition: To finish school.

DAVE HEMPHILL
Activities: President of Ski Club, ping pong, rifle, and chess clubs.
Ambition: Chemical engineering at Varsity.

NAUNTON HENDERSON
Activities: Cars and long trips.
Ambition: Undecided.

JOAN HENDRIKSON
Activities: Y-teens, Young People's, treasurer of Fri-teens, bowling, basketball, and swimming
Ambition: Lab. technician at the Royal Alex. hospital.

BRIAN HENSON
Activities: President of Edmon-teens, Vice President of Student Council.
Ambition: Chemical engineering.

PAT HENNING
ACTIVITIES: Senior rugby, chess, Students' Council, wrestling and boxing club, ping pong.
Ambition: Continue playing rugby.

FRIEDA HINDEBRANDT
Activities: I.S.C.F.
Ambition: Undecided.

MARGARET HODGSON
Activities: Skating, reading, and bowling.
Ambition: Undecided.

RUTH HOLUB
Activities: Dancing to old-time music.
Ambition: Working in a bank.

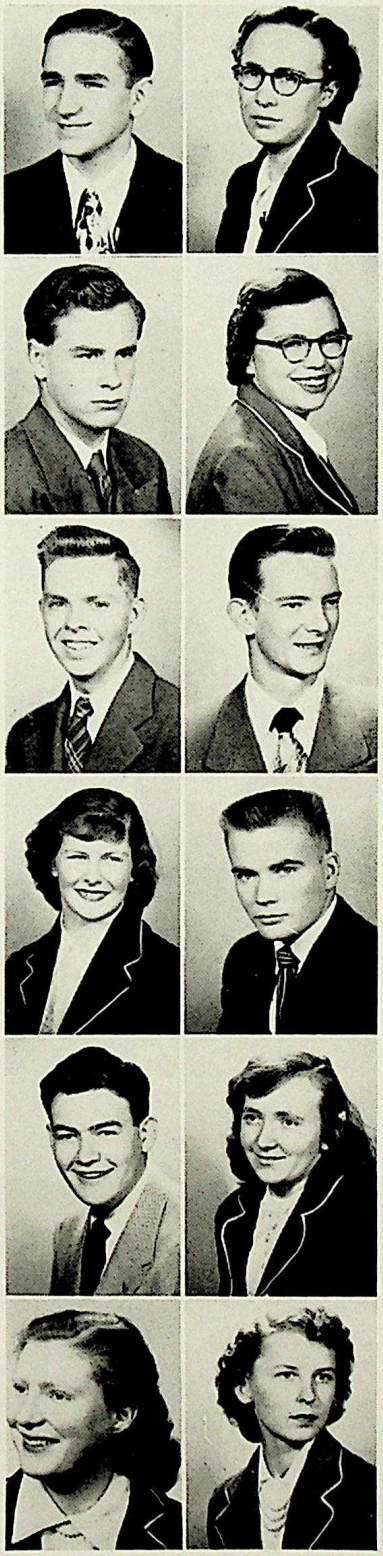

GRADUATES

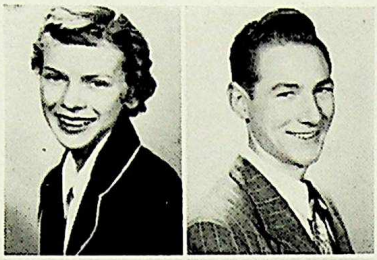

BYRNE HUSTAD
Activities: Swimming, skating, and all sports in general.
Ambition: Undecided.

LEE IGGULDEN
Activities: Badminton and ping pong, and working at the post office.
Ambition: Undecided.

MARLENE IMPY
Activities: Rifle club, Edmonton Drama Club, and Y-teens.
Ambition: Secretary.

GWEN JOHNSTON
Activities: Drama Club, swimming, skating, reading, and collecting records.
Ambition: Undecided.

BETTY KENDAL
Activities: Yearbook Co-editor, curling, horseback riding.
Ambition: She is trying to decide whether to be an air stewardess or to live in Jasper with Verne.

MOIRA KENDRICK
Activities: Curling, spotlight, and enjoys all sports.
Ambition: Undecided.

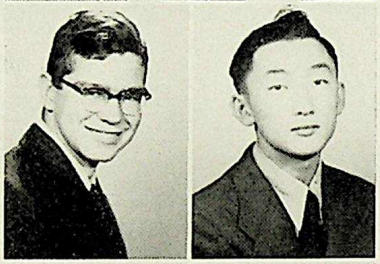

ARTHUR KENT
Activities: Football.
Ambition: Engineering.

FRANK KIVOOKA
Activities: Chess, boxing, and ping pong clubs, hockey, and collecting coins.
Ambition: Undecided.

ALEX KLAPOUSCHAK
Activities: President of chess club, boxing and wrestling club, senior rugby, Y.M.C.A., and Sports Editor of Yearbook.
Ambition: Undecided.

DOROTHY KNOWLES
Activities:: Reading, horseback riding, hiking, and all sports.
Ambition: X-ray technician and to pass Algebra and Trig.

JOAN KREBS
Activities: Curling, swimming, reading, piano, and collecting records.
Ambition: Lab. technician.

CLIFF KROENING
Activities: Drama Club, and he collects coins.
Ambition: Faculty of Law at Varsity.

GRADUATES

LEONA LAZAROWICH
Activities: Music, violin, President of Ukrainian Orthodox Music Club.
Ambition: Journalism at University.

BARBARA LEAH
Activities: Photography, collecting records, and swimming.
Ambition: Veterinarian.

JOHN LOVE
Activities: I.S.C.F., football, and basketball.
Ambition: He plans to be a chiropractor.

JOHN MacDIARMID
Activities: Curling and wrestling.
Ambition: Commerce.

JANE McDONALD
Activities: Dancing, horseback riding, swimming, and bowling.
Ambition: Nursing.

DORIS McGILLIVRAY
Activities: Skating.
Ambition: Business college.

JACK MAYER
Activities: Junior rugby, swimming, baseball, and horseback riding.
Ambition: Veterinarian.

ALASTAIR McLEOD
Activities: Jazz music, reading, dislikes gaudy clothes and Garneau girls.
Ambition: To pass French 3 and be a Petroleum Engineer.

CLAIRE MYERS
Activities: Ping pong, hockey, fastball, and chess.
Ambition: Undecided.

BRUCE MILKIE
Actovities: Curling, and most sports in general.
Ambition: Medicine.

GEORGE MOORE
Activities: Dancing to Dixie-land music, President of rifle club, chess, tennis, and bowling.
Ambition: Undecided.

JIM MUIR
Activities: Curling, badminton, ping pong, and bowling.
Ambition: Radio technician.

GRADUATES

MARG NEILSON
Activities: Dancing Director for Boys' and Girls' Fair, dancing teacher in spare time.
Ambition: Undecided.

HENRY OMELCHUK
Activities: Rifle and chess clubs, swimming, skiing, and fastball.
Ambition: Undecided.

DOROTHY OTTO
Activities: Skating, bowling, horseback riding, travelling, and reading.
Ambition: Learn to speak French fluently and go to Paris.

SHIRLEY PARK
Activities: Dancing and roller skating.
Ambition: Stenography and then get married.

DOREEN PARKER
Activities: Dancing, swimming, and she is Publicity Director of Fri-teens.
Ambition: Lab. technician.

VIVIAN PARKHOUSE
Activities: Swimming, bowling, skating, and teaching Sunday School at Knox.
Ambition: Stenography.

FRED PARKINSON
Activities: Air Cadets, and badminton.
Ambition: Geology at the U. of A.

MARION PATERSON
Activities: Tricolor, Secretary-Treasurer of Grad Class, council, swimming, music, and flying.
Ambition: University Lab. Technician.

ALLAN PAULSON
Activities: Shooting, curling, and pool.
Ambition: Undecided.

VERA PIERCE
Activities: Swimming, bowling, dancing, and teaching Sunday School.
Ambition: Home Ec. teacher.

ALLAN PHILLIPS
Activities: President of Students' Council, Tuxis Mayor, Spotlight editor, President of Y.U., and enjoys dancing.
Ambition: Undecided.

JEANNETTE PONTON
Activities: Baseball for Mill Creek Motors, and enjoys dancing.
Ambition: Undecided.

GRADUATES

JOHN PORTER
Activities: Badminton, house-league basketball, and skating.
Ambition: To pass English 3.

MARILYN PUFFER
Activities: Y.P. choir, Y-teens, swimming, and horseback riding.
Ambition: Undecided.

COLBY QUILLIAM
Activities: Bob Adamson's orchestra (piano), ping pong, skiing, and skating.
Ambition: To be a chartered accountant.

BILL RAMA
Activities: Skiing, rifle, and chess clubs. He also belongs to the Reserve Air Force.
Ambition: Varsity.

DOROTHY RATKE
Activities: Y-teens, playing the piano, and Y.P.s.
Ambition: Nursing.

NANCY ROBERTSON
Activities: Curling, Tricolor staff, and Historian of Grad Class.
Ambition: University.

DIANNE ROSS
Activities: Curling, Y.P.'s, and she plays the piano.
Ambition: Nursing.

HAROLD SAGER
Activities: House-league basketball, junior rugby, badminton, and hard ball.
Ambition: Enter Military Roads and become a commercial pilot.

DARLENE SAMPERT
Activities: Vice President of Y.P.'s, directs choir, plays piano and organ.
Ambition: Stenography.

ROSALIE SCOTT
Activities: Rifle and curling clubs.
Ambition: Red Cross and marriage.

MARION SCOTT
Activities: Baseball and drama.
Ambition: Get through high school, take a University science course and get married.

ROY SHAW
Activities: Badminton and drama club.
Ambition: To go to University.

GRADUATES

MARY SHEPPARD
Activities: Senior basketball, and treasurer of Students' Council.
Ambition: Undecided.

LILY SHMIDT
Activities: School and Colby.
Ambition: Nursing.

JEAN SCHULTZ
Activities: Tricolor staff, and house-league basketball.
Ambition: Stenography.

ERNIE SHYMKA
Activities: Football.
Ambition: Law at the U. of A.

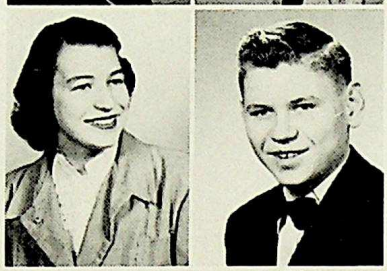

DONNA SKELTON
Activities: Y-teens, basketball, and music.
Ambition: Nursing.

JERRY SLIPCHUCK
Activities: House-league basketball, house-league fastball, junior rugby, and junior basketball.
Ambition: R.C.A.F. pilot.

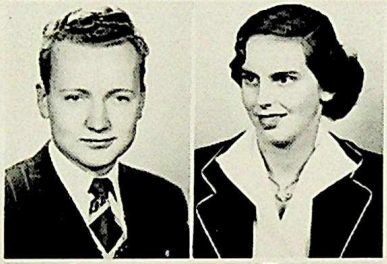

STAN SMITH
Activities: Bowling, baseball, swimming, electricity, woodwork, and metal work.
Ambition: Undecided.

SHIRLEY SMITH
Activities: Roller skating, curling, dancing, and table tennis.
Ambition: Stenography and marriage.

WAYNE SOLLIT
Activities: Old-time dancing, and trapping weasels.
Ambition: Working for his Dad.

BETTY STEFUREAK
Activities: Drama Club, tennis, ping pong, and skating. She is an usherette at the Garneau Theatre.
Ambition: Undecided.

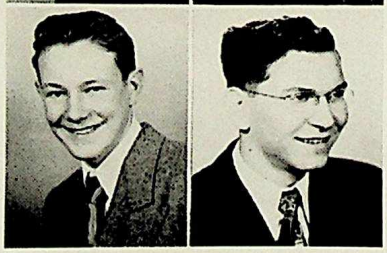

DAN STINCHCOMBE
Activities: Year play, rifle club, Yearbook, and badminton.
Ambition: Civil engineering.

BOB STOGRYN
Activities: Curling, drama, and rifle clubs.
Ambition: Chemical engineer.

GRADUATES

ROY STUART
Activities: Skating, shows, people, and collecting stamps.
Ambition: Law.

NOLA THOMPSON
Activities: Music, square dancing, popular records, curling, and the University Symphony Orchestra.
Ambition: Home Ec. at the U. of A.

JOE THOMPSON
Activities: Hockey and fastball.
Ambition: Electrical engineer.

DALE WALKER
Activities: Senior rugby, and hockey for the South Side.
Ambition: Undecided.

DEL WALTERS
Activities: Photography, radio, and fixing old cars.
Ambition: Telephone repair servicer.

JOAN WALTON
Activities: Y-teens president, and dancing.
Ambition: Nursing.

BARBARA WILLIAMS
Activities: Ping pong, rifle, and bowling clubs. She is a Red Cross room rep.
Ambition: Research lab.

DIANNE WILLIAMS
Activities: Badminton, swimming, and Y-teens.
Ambition: Undecided.

ALAINE WILTZEN
Activities: Basketball, swimming, L.O.B.A.
Ambition: Undecided.

BERT YEUDALL
Activities: House-league basketball, radios, cars, and girls.
Ambition: Electrical field.

BILL LAMB
Activities: Senior rugby, baseball, golf and shooting.
Ambition: University.

GRADE X

ROOM 21

Back Row: Phillip Montgomery, Gordon Pike, Don Weiss, Larry Wood, Bob McGlennon, Hugh Williams, Fred Watkins.

Third Row: Ted Wiggins, Don Thurston, Orest Severn, Dave Ward, Albert Sneider, Jerry Tookey, Alan Odinsky, Stan Pike.

Second Row: Joan Walden, Lorraine Linkleter, Wilma Weston, Bev Whitaker, Donna Whiteside, Pat Wrenshall, Louise Noble, Elaine Tranter.

Front Row: Chris Leuck, Sandra McLean, Merle McKinnon, Betty Linneham, Mr. Dineen, Clover Molyneux, Diana Pyrch, Islay Sampson, Gail Sherlaw.

ROOM 16

Back Row: Vic Evidokimenko, Norman Alexander, Walter Germaniuk, Ron La Forge, Bill Hodnett, Doug Brooks, Ron Grekul, Clifford Allen.

Third Row: Don Lang, Chris Bergthorsen, Ed Lang, Otto Kiechle, Harry Griffen-Beale, Roger Carry, Ken Ashworth, Ron Borstel.

Second Row: Doug Bury, Vall Lang, Sharon Griggs, Myrle Burnard, Lorraine Adams, Marilyn Coutts, Lorna Culver, Dale Joslin.

Front Row: Maureen Jenson, Shirley Bodner, Irene Hawker, Mr. Lougheed, Beth Black, Lorie Hodgson, Barbara Beddome.

GRADE X

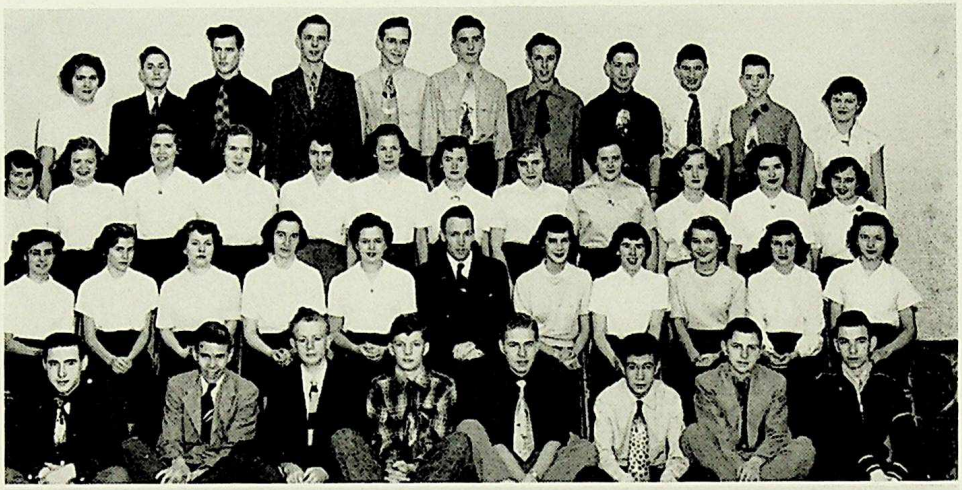

ROOM 9

Front Row: Donald Richmond, Donald Peirce, Roy Oswald, Morley Peacock, Ronald Pearson, Harold Ostlund, Kenneth Pollon, Trueman Perry.

Second Row: Leona Pettigrew, Margaret Purves, Shirley Pugh, Betty Palmer, Anne Oldring, Mr. Stratte, Virginia Sager, Jeanne Olstad, Bea Pasluk, Lorraine Misio, Sylvia Newman.

Third Row: Joan Moore, Shirley Ann Richards, Loretta Quist, Shirley Hancock, Joan Powers, Cornelia Ochers, Marie Peterson, Eileen Nelson, Shirlee Richardson, Darlene Payne, Glennis Price, Myrna Newman.

Back Row: Helen Nielsen, George Rawson, Barry Massip, Edward Milke, Jack Nicholl, Bud Phillips, Orest Sadownick, Ralph Otto, Harvey Pockrant, Roly Relf, Marjorie Pickles.

Not in picture: Arril Roddick, Jackie Podgurny.

ROOM 6

Back Row: Robert Bodnar, Leo Davis, Marvin Brandenburg, Claude Boone, Marwel Bartzen, Bob Cushley, Gerald Downie, Doug Bailey, Darrell Duff, George Douchet.

Third Row: Audrey Crosswhite, Diane Campbell, Delrose Chivers, Marian Carse, Shirley Doroiny, Shirley Ausmus ,Pat Andrusiw, Betty Anderson, Elaine Cross, Loretta Borsboon, Della Barber, Irene Cybak, Averil Briggs.

Second Row: Pat Burroughs, Anne Brebner, Helen Burnard, Doreen, Ellis, Madge Bruce, O. A. Olson, Eunice Bellinsky, Joan Bryant, Peggy Demro, Mary Crowell, Helen Culbert.

Front Row: Trevor Clarke, Calvin Dauncey, Irwin Abell, Gordon Buzinsky, Neil Blue.

GRADE X

ROOM 10

Front Row: Jim Thompson, Stan Smalley, Bob Sturko, Gordon Strate, Harry Strynadka, Norman Swan, Walter Scott, Eddie Smith, Terry Smith, Frank Smith.

Second Row: Isabelle Taylor, Joan Turner, Donna Thomas, Adeline Taube, Jean Stillwell, Mr. D. Smith, Bernice Silver, Merle Smith, Colleen Spooner, Marian Thomas, Mary Stefureak.

Third Row: Lillian Tyevakow, Jackie Thep, Evelyn Taube, Margaret Scott, Mary Superhoski, Shirley Simpson, Joyce Stinchcombe, Ruth Stockman, Ethel Seutter, Florence Scoffield, Shirley Smith, Jean Smith.

Back Row: Beverly Shaw, Irene Suffern, Les Toutant, Bob Snyder, Tom Scott, Art Schechtl, Dick Schoonmaker, John, Samaska, Jean Sykes, June Trotter.

Not present: Shirley Spracklin, Sonya Trevonen, Everett Schoen.

ROOM 5

Front Row: (seated): Bob Wattie, Ernie Yuskiw, Clayton Waterhouse, Bert Webster, Ray Waterhouse.

Second Row (seated): Shirley Walker, Arlene Wells, Rhoda Witzen, Elaine Watters, Shirley Walton, Miss R. E. Freebury, Rosie Yeske, Wilma Waddell, Gloria Wilson, Lorna Wingrove, Rosemarie Wenner.

Third Row (standing): Irene Weir, Yvonne Wallator, Aleda Van Dusen, Malvina Varren, Noel Wickman, Honora Wooten, Roberta Watts, Marlene Watson, Margaret Wiedman, Ceridwyn Williams, June Zuaht, Anne Walls, Joy Wilson.

Back Row: Ross Wingrove, Allan Wilson, John Van Manen, Dale Wass, Bill Woolf, Richard Wicks, Robert Wiltzzen, Keivin Wallace, Fred Wildschutte, Bob Wilberg, Harold Winton, Craig Wright, Norman Wells, Gerald Zetter.

Absent: Ronnie Willson.

GRADE X

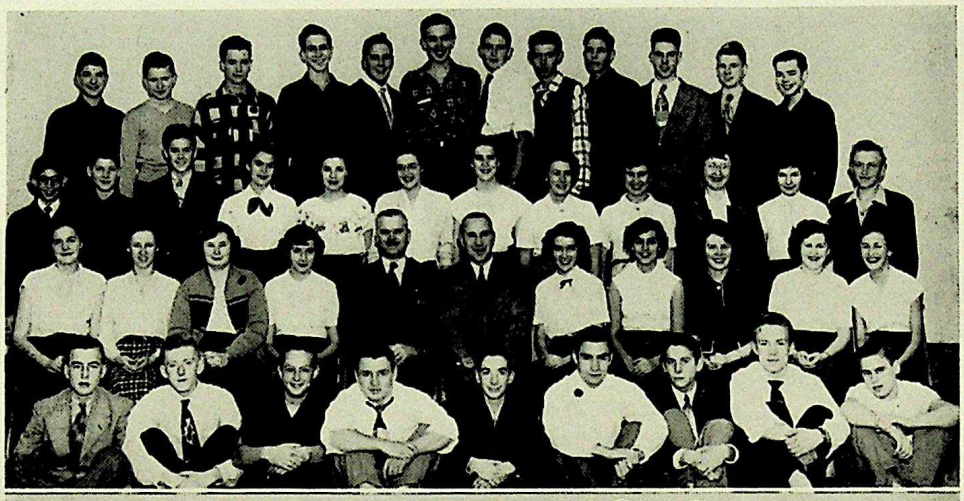

ROOM 7

First Row (left to right): Malcolm Jones, Russell Halliwell, Gary Gilbert, Ivan Hopkins, Robert Humeston, Ray Harrison, Walter Hutniak, Carl Hansen, Brian Hobson.

Second Row: Rosie Hooper, Helen Jones, Mavis Havard, Margaret Hamper, L. C. Mix (Room Teacher), R. A. McNaught (Assistant Principal), Grace Hughes, Phyllis Johnston, Doris Frazer, Norma Hill, Barbara Janke.

Third Row: Floyd Johnson, Lloyd Henchell, Ralph Hubick, Sally Halford (Room Representative), Oorothy Erickson, Pauline Hopkins, Suzanne Gilbert, Rita Gahr, Margaret Gayryluk, Sheila Joslin, Dorothy Green, Lawrence Hain.

Back Row: John Fox, Norman Fenske, Matt. Greenly, George Eykelbosh, Don Hamilton, Roy Hanlan, Bob Fraser, Larry Hertzog, Herbert Hammermaster, Donald James, Robert Howlett, Miles Hanlan.

ROOM 8

Front Row: Wallace Lauder, Maurice Kerr, Ed McLachlin, Don Massey, Melvin Keith.

Second Row: Peggy Kendal, Gladys Langner, Barbara Lambert, June Kelly, Mary MacGowan, Lowell Williams, Cal Holmgren, Ruth Keefe, Audrey Kadatz, Evangeline McDonald, Joyce McCoy.

Third Row: Marje Maga, Barbara Mikkelsen, Kay Marshall, Doreen McIntosh, Sharron McRoberts, Marilyn Leah, Barbara Lloyd, Carol Mack, Pat MacArdle, Lloy Mayan, Mary-Ellen McFarlane.

Fourth Row: Maureen McIntosh, Jean Love, Geoffrey Kulak, Dwayne Kabanuk, Bob McBride, Doug McKerrall, Ray Lineker, Alex McCalla, Gerd Meske, Audrey McFarland, Pat Lindley.

GRADE XI

ROOM 19

Back Row: Ken Fowler, Don Giffen, Mervin Claxton, Robin Greene, Dave Hall, Bernard Beare, Bob Hassard, Jack Downey, Ray Anholt, Jack Donald.

Third Row: Bob Aberdeen, Don Grace, Bob Hamilton, Ron Ghitter, Stewart Kirby, Bob Addinell, Keith Cole, John Beare, Brian Hall, Bill Burke.

Second Rol: Bill Jeffrey, Betty Fisher, Miss Scott, Louise Church, Dolores D'Amur, Dick Holmes, Ron Baun.

Front Row: Joan Gainer, Ann Donald, Shirley Allin, Evelyn Clark, Sandra Baker, Joan Davies, Betty Davis, Pearl Hirman, Ann Back.

ROOM 17

Back Row: John Thomas, Ian Umbach, Jack Todd, Eric Linneboe, Allan Manning, Neil Roberts, Jim Oscroft, Ian Stuart.

Third Row: Milton Stein, Eddie Pyrcz, Ralph Shaner, Ted Perrin, Michael Leenders, Ron Miller.

Second Row: Eileen McLean, Sophie Litwyn, Arlene McMicking, Mary Martins, Phyllis Ohr, Eleanor Moss, Kathy Norman, Evelyn Slipchuck, Shirley Mix, Marlene Mohr.

Front Row: Audrey Morris, Dorothy Wood, Joan Schultz, Marion Taylor, Mrs. Polley, Judy Schlosser, Barbara Wilson, June Miskew, Doris Newell.

GRADE XI

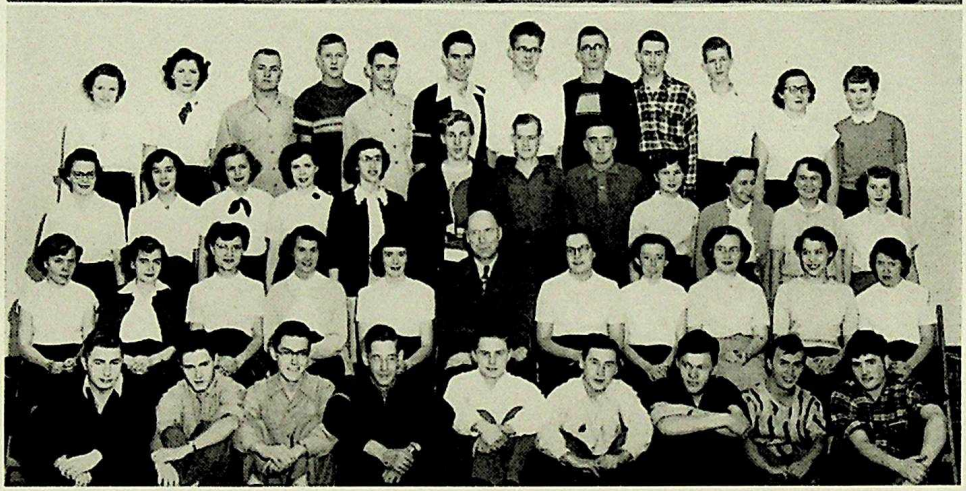

ROOM 11

Back Row: Gordon Baxter, Clarence Abel, Gerald Cox, Lorne Brese, Elmer Bassani, Laurence Chemelyk, Art. Baird, Jack Brown, Mike Berthelsen, Vincent Channell, Cameron Colville, Art. Bradley, Walter Badowsky.

Second Row: Joy Churchill, Barbara Callen, Dorothy Carmichael, Russell Brown, Eddie Albert, Joe Baker, Garry Atkins, Joan Comrie, Shirley Cowan, Margaret Astley, Audrey Allison.

Front Row: Daryl Aitken, Sandra Campbell, Sheila Barnes, Dee Andrews, Sandra Bullock, Miss Morrison, Frances Clarke, Joanne Blake, Doris Barner, Lois Blanchard, June Allen.

ROOM 14

Front Row: Bob Popick, Bill Parker, Dusky Sanderson, Leslie Thomas, Dan Taylor, John Richmond, Ken Ridley, Francis Richards, Ken Scott.

Second Row: Alice Penrice, Shirley Rutherford, Jean Symyrozum, Margaret Stewart, Gwen Raistrick, Mr. Houglund, Ethel Scott, Marian Robarts, Ann Standish, Elsa Theander, Dorothy Thomas.

Third Row: Marjorie Skitch, Carol Smith, Marion Stoltz, Jacquie Scanlan, Miriam Scott, Bud Sollitt, Jim Swift, Jerry Strudwick, June Stannard, Jean Traviss, Aileen Roberts, Shirley Redmond.

Back Row: Betty Smith, Stella Pawlik, Ed Slyke, Bill Saunders, Doug Smith, John Pollock, Lorne Peters, Gordon Sommers, Glen Trimble, Bil Reid, Glenys Stone, Muriel Shultz.

GRADE XI

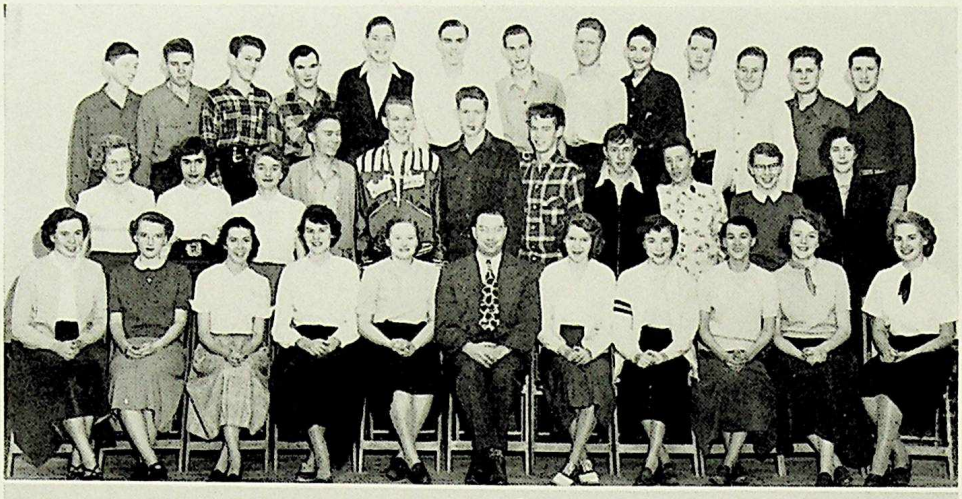

ROOM 12

Back Row (left to right): Don Ellenwood, Frank Drader, Jim Fitzsimmons, Reg Gillett, Don Holte, Davis Farquharson, Bob Hill, Gordon Hunter, Don Guthrie, Bob Gellatly, Ray Field, Roland Hill, Victor Gubersky.

Middle Row (left to right): Marlene Gibb, Rosannah Ganam, Shirley Grills, Howard Garrett, Bill Elzinga, Jim Dagg, George Finstad, Bill Donnan, Don Elliott, Thelma Johnston, Joy Engley.

Front Row: (left to right); Reta Fenton, Joan Ellis, Jean Hughes, Louise Davidson, Ruth Hicks. Mr. McDonald, Norene Henchell. Absent, Neila Grisdale.

ROOM 13

Fourth Row: Brent McLean, Dick McBride, Gary McKeever, Glen McDonald, Doug Kerr, Victor Mollerup, Dale Nelson, Jerry Mahood, Alex Omalchuk, Ray Kelly.

Third Row: Nadya Marofa, Mavis Molineaux, Shirley Letcher, Joan Mansfield, Sandra Lawrence, Naomi Munson, Shirley Morrow, Joyrene Neiman, Evelyn Mirth.

Second Row: Jo-Ann Otto, Doreen Knowles, Barbara Lane, Veronica Mazur, Geraldine Osterman, Mr. Davies, Donalda Klenscroth, Kathline McFarland, Florence Mouser, Marian Maguss, Marlene Moseley.

Front Row: Toby Krysa, George Labercane, Ray Miller, Dave Lancaster, Bob May, Bob McDiarmid, Ted Mumford.

GRADE XII

ROOM 1

Front Row: Art Downie, Eerwin Fech, Lawrence Chamberlain, Ray Gill, Bill Crook, Don Depew, Bob Culver, John Adams, Ron Dakin, Norman Gale.

Second Row: Hazel Fisher, Olga Gubersky, Lynn Christophers, Elsie, Dyer, Anne Chechotko, Mr. Maurice Rookwood, Mr. Duncan R. Innes, Principal; Claire Betts, Jean Correll, Helen Fazer, Eleanor Eikelbosh.

Third Row: Eileen Costello, Margaret Coulson, Bonnie Harke, Sheila Dick, Darlene Chapman, Peggy Bibby, Betty Hansen, Joyce Baird, Geraldine Godwin, Lois Buchan, Sheila Brady, Sheila Hancock, Marilyn Dawe.

Back Row: George Callen, Bob Cummings, Bill Campbell, Bob Hull, Ray Blacklock, Pat Henning, Laverne Dahl, Ron Frick, Eugene Eurchuk, Dennis Grahn, Vincent Collier, Ray Faulder.

ROOM 21

Back Row: Louis Friedman, Bob Tyner, John Porter, Dan Stinchcombe, Archie Beare, Clair Meyer, Fred Parkinson, Colby Quilliam, Bob Adamson.

Third Row: Dave Harcus, John Schoffield, Joe Thompson, Arden Buss, Brian Henson, Wayne McLaren, John Hardy, Roy Burnard, Alastair McLeod, Roy Shaw, George Butner.

Second Row: Nola Thompson, Harold Sager, Miss Staples, Mr. Clark, Don Myers, Florence Bateman.

Front Row: Mary Sheppard, Hope Hampton, Dorothy Knowles, Betty Kendal, Mary Ellen Duguid, Lilly Schmidt, Ruth Back, Emmeline Grekul, Louella Williams.

GRADE XII

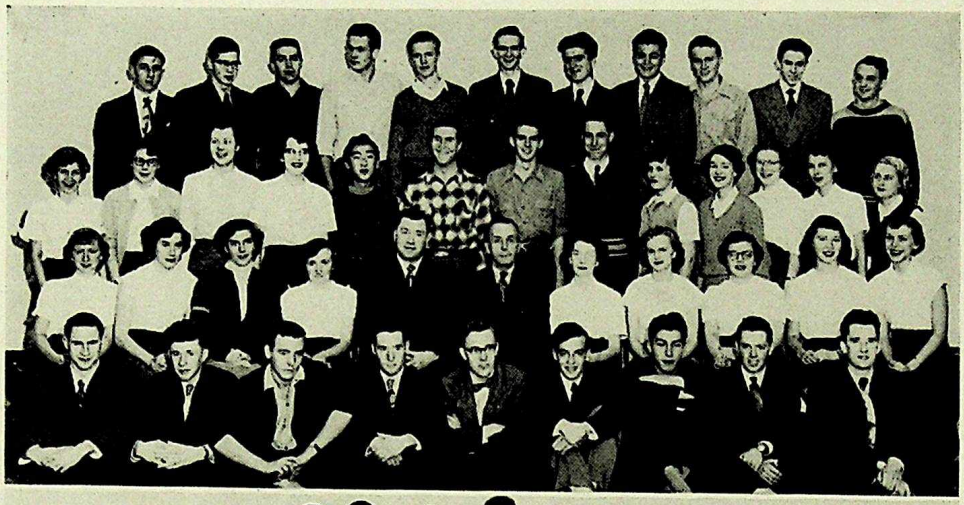

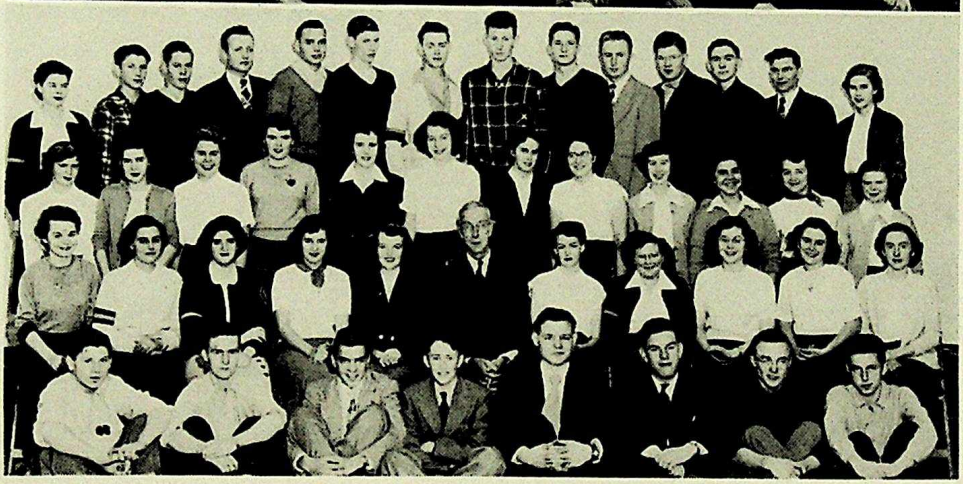

ROOM 3

Back Row (left to right): Bill Myers, Arthur Kent, Wayne Mullins, Bill Lamb, Jim Muir, Naunton Henderson, Henry Omelchuk, Jack Mayer, Edward Lingle, Kenneth Lindgran, Clyde Macdonald.

Third Row: Shirley Inkpen, Doris McGillivray, Gwen Johnston, Leona Lazarowick. Frank Kiyooka, Lawrence Martell, John McDiarmid, Lee Iggulden, Joan Hendrickson, Lorraine Locke, Margaret Hodgson, Ruth Holub, Dorothy Otto.

Second Row: Margaret Neilsen, Moyra Kendrick, Marlene Impey, Freida Hildebrandt, W. M. Montgomery, A. J. Heywood, Barbara Leah, Jane MacDonald, Margaret Hawkins, Joan Krebs, Byrne Hustad.

First Row: Alex Klapouschak, Jack Lymer, Don Moore, John Love, Clifford Kroening, Bruce Mielke, Alfred Konetzka, David Hemphill, George Moore.

ROOM 4

Front Row: Gerald Slipchuk, Graham Tiffin, Bill Rama, Roy Stewart, Delbert Walters, Bert Yeudall, Allan Paulsen, Eddie Turner.

Second Row: Joan Ramsay, Darlene Sampert, Marion Scott, Dorothy Ratke, Joan Walton, Mr. Clark, Doreen Parker, Vivian Parkhouse, Rosalie Scott, Barbara Williams, Betty Schnick.

Third Row: Dianne Williams, Shirley Park, Vera Pierce, Marilyn Puffer, Marion Paterson, Donna Skelton, Shirley Smith, Jeanette Ponton, Nancy Robertson, Donna Sinclair, Loreen Stewart, Dianne Ross.

Back Row: Alaine Wiltzen, Harry Peters, Herb Walford, Stan Smith, Gerry Schultz, Dale Walker, Wayne Sollitt, Bob Perring, Gordon Werry, Ron Simonson, Al Phillips, Ernie Shymka, Bob Stogryn, Jean Shultz.

ALUMNI ASSOCIATION

Standing: Tob Bull, Diane Jamieson, Mo Chaplin, Rod Clarke.
Seated: Rita Harding, Barbara Munson, Jack Dawe, Lois Veregin, Bob Sangster.
Missing: Advisors: Doug Burns, Don MacDonald, Christine Rilance, Audrey Clark, Muriel McIntosh, Mr. R. S Shephard, Hon. President; Miss Mamie Simpson, Scholarship Fund Committee Chairman.

This has been a very successful year for the Scona Alumni Association. The highlight of the year was the presentation of our first scholarship award to Mr. Harry Johnson, who entered the Arts and Science Faculty at the University last fall. It is hoped that more students planning to attend University this fall will apply for the grant. The social activities held this year were: a formal, a raffle, and a dance for present Scona students. The executive of the Alumni Association welcomes all graduating students to the Association and invites them to attend our social functions and renew friendships of "high school days".

WEES TROPHY

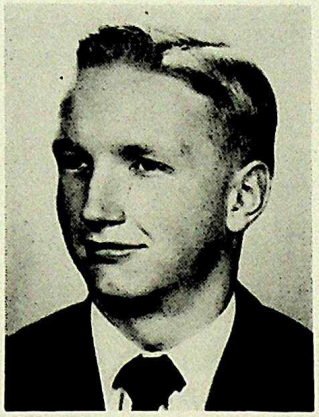

RAY BLACKLOCK

The Wees Trophy is presented to the student with the highest average in Grade Twelve. Ray Blacklock, with an average of 87%, won the trophy. This is the first time that one individual has won two of the major trophies, and it proves that a person may be an outstanding athlete, have many activities around the school, and still maintain high marks.

GRIESDORF TROPHY

The honor of winning the Griesdorf Cup, presented to the outstanding girl in the Graduating Class, has gone to Marion Paterson. During her three years of high school Marion has worked on the Tricolor, edited the Spotlight, and is secretary of the Grad Class. Congratulations, Marion.

MARION PATERSON

HARLEY-MILLER-SUTTON MEMORIAL TROPHY

RAY BLACKLOCK

Ray Blacklock is the proud recipient of the Harley-Millar-Sutton Memorial Trophy which is presented to the student who is outstanding as a student, an athlete, and a man. During Ray's three years of high school he has been active in many fields, such as basketball, Students' Union, President of Grad Class, and various others. The trophy was donated by Major F. McDonald, D.S.O., in honor of Pilot Officer John William Harley, Flying Officer John Whitla Millar, and Flight Lieutenant Harold Ransom Sutton, D.F.C.

ACADEMIC AWARDS—GRADE X

Back Row: Don Thurston, Allan Odynsky, Ralph Otto, Bob Cushley, Geoff Kulak, Frank Smith, Floyd Johnson.

Second Row: Adeline Taube, Gain Sherlaw, Barbara Lloyd, Lorraine Adams, Wilma Weston, Donna Whiteside, Beth Black.

Front Row: Joyce McCoy, Doreen Ellis, Barbara Janke, Shirley Walton, Pat Wrenshall, Barb Beddome, Lorie Hodgson.

SERVICE AWARDS

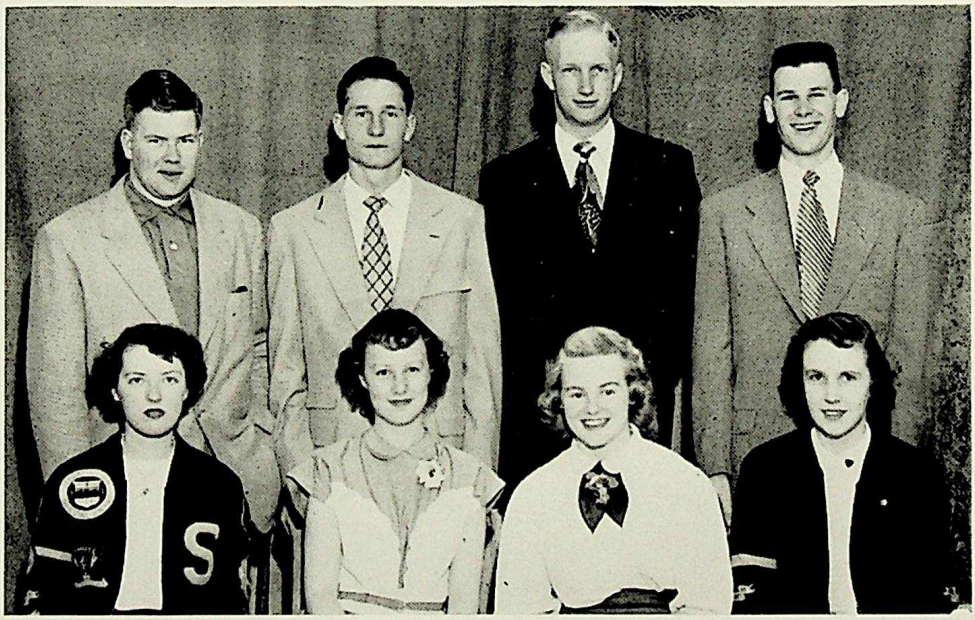

Back Row: Allan Phillips, Gordon Werry, Ray Blacklock, Archie Beare.
Front Row: Mary Ellen Duguid, Ann Donald, Elsie Dyer, Marion Patterson.
Missing: John Windwick, Bob Bull.

ACADEMIC AWARDS—GRADES XI AND XII

Back Row: Gerald Zetter, Leslie Thomas, Colbey Quilliam, John Pollack, Ray Blacklock, Clifford Kroening, Ron Frick, Bill Rama, Victor Gubersky. Second Row: Marlene Mosely, Marg Astley, Muriel Dyer, Stewart Kerby, Ted Perrin, Lorna Wingrove, Jean Schultz, Barbara Leah, Dianne Ross. Front Row: Evelyn Clark, Joan Gainer, Dorothy Thomas, Eleanor Moss, Betty Smith, Ann Donald, Sandra Baker, June Miskew, Neila Grisdale, Rosemarie Wenner. Missing: Gwen Raistrick.

ATHLETIC AWARDS

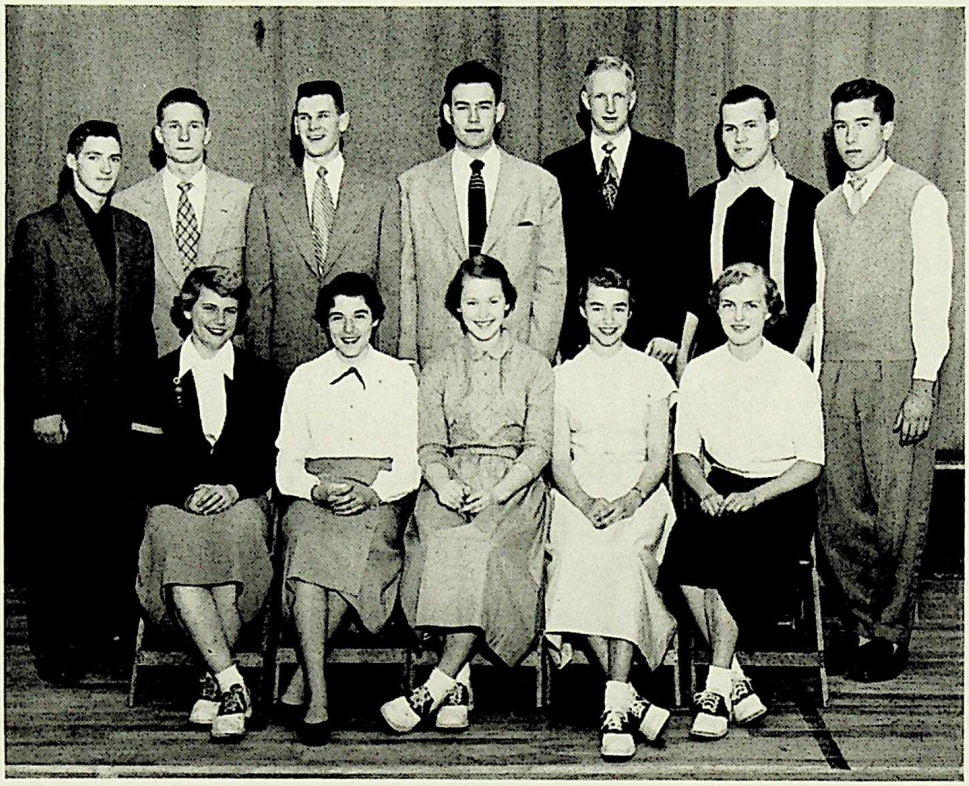

Back Row: Bill Campbell, Gordon Werry, Archie Beare, Pat Henning, Ray Blacklock, Andy Barnes, Ron Ghitter.

Front Row: Peggy Kendal, Val Smith, Judy Schlosser, Sandra Baker, Marlene Mosely.

Missing: Bob Bull, George Labercane, John Windwick.

DRAMA PINS

Back: Stewart Kirby, Bernard Beare, Mervin Claxton.

Front: Marilyn Dawe, Lynne Christophers, Arlene McMicking.

TRICOLOR CONTEST

(Continued from Page 4)

THE CUSTOMER IS ALWAYS RIGHT

By COLBY QUILLIAM, Grade XII, Garneau

"Now, have you got it straight? If the water gets any higher when you get to the river, I want you to turn back."

"I understand. . . . See you next run."

Don McClean nodded to the head dispatcher, and went out into the clamour and hubbub of the big bus terminal. He crossed over to the loading ramp and nodded to the announcer.

"Number Seventeen, leaving for Metropolis and all intermediate points in three minutes, loading at ramp three." The announcement echoed through the hollow station.

Don took his post at the open door of the bus, and collected tickets from the eight passengers bound for Metropolis. Checking his watch, swinging aboard, and glancing at the gas and oil gauges as he dropped into the seat, he shifted the bus into low gear and eased in the clutch. A frantic tapping at the window just as the bus was beginning to move caused Don to apply the brakes and to flick the door switch. The passenger, a small man with a slouch hat and a heavy raincoat, paid cash for his ticket, explained that he hadn't had time to buy one at the wicket. As the little man strode briskly to a seat near the back. Don eased the busforward again.

Don kept a heavy foot on the accelerator and smiled because of the time he was making through the light traffic. Flood or no flood, he had to bring the Number Seventeen through into Metropolis on time. He checked the passengers in the mirror. There were two women, both nervous because of the rain, and the other six were men. Four of the men, whom Don could tell as successful business men by their withered eyes and bay windows, were chatting leisurely about the rain. Another man about sixty was trying to read in the dim light. The little man who had boarded at the last moment was impatient, smiling when Don made good time, frowning when he slowed down. Evidently, this little man was in a hurry too.

Don straightened in his seat as he swung the bus along the road parallel to the river. It was high; the water nearly level with the road. When he thought of the low stretch ahead, he grimaced. Maybe he would have to turn back; but not until he had made a gallant attempt. Don whistled when he saw the water covering the highway, a good foot deep. Opening the door, he jumped down into the water, flinching at its chill. He slopped forward, stamping the concrete to see if it were weakened or cracked. Standing in the murky water, he weighed his chances. The road was good, and he knew that if he were alone he'd go on; but his duty was to protect his passengers. He shook his head slowly, and climbed back into the bus.

The passengers watched him tensely, anxious to know his decision. Don cleared his throat and tilted his cap back. "Sorry folks. Can't risk it. We're turning back!"

As he dropped behind the wheel, the little man walked forward, but Don didn't realize his intention in time.

"That's what you think, Mac!" The man's voice quavered slightly and the hard, round barrel shook in his hand. "We're goin' to Metropolis if I have to drive. This thing I'm holdin' ain't no toy."

Don froze in his seat, then nodded his agreement. He eased the bus into the middle of the road, and started slowly through the water. The little man jabbed the muzzle into Don's back and snapped, "We're gettin' there today! Get goin'!"

(Continued on Page 51)

Dept. of Social Affairs

INITIATION DANCE

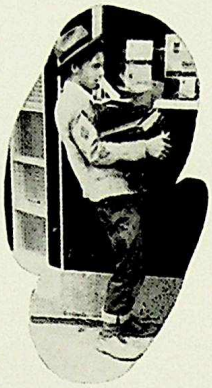

Our first dance was a mixture of fun and sadness. It was fun, because the Freshies who didn't carry books, or who wore make-up, or who didn't wear gunny sacks were tried by the "Court" and were sentenced to various penalties. All this was followed by a dance and the erring Freshies were forgiven.

KICK-A-POO-GRAPLE

Look before you leap.
This is the year you hoped would come,
This is the time to reap a cheer;
No waiting for the phone to ring,
For this, my friends, is Leap Year.

The worm has turned—the day has come
To do away with weeping.
Too bad it is so hard to find
A boy well worth the leaping.

The penetrating odor of onions and cabbages, and the lively tunes of Bud Solat and his trio changed the Garneau Gym into a more realistic home for Scona's Daisy Mays and Li'l Abners. Entertainment was provided by Brian Hensen and Gordon Stratte.

MISS SCONA

Back row: Bea Pasluck; Lynne Christophers; Sandra Baker, queen; Peggy Kendal,; Della Barber.

Second row: Joan Krebs; Sally Halford, Shiela Brady, Doreen Ellis.

Front row: Hope Hampton; Barb Beddome.

HOLLY DAZE

Serving as a much needed refresher after the tedious exams, our Christmas Dance took place on December 21st. The gym was gaily decorated in reds and greens to blend with the season. Music was provided by Don Thompson and his orchestra, while the entertainers were Sally Halford and Hugh Lawford.

SWEETHEART SWIRL

Frank McCleavy's orchestra provided the music for our annual at home formal. Miss Sandra Baker, from Garneau, was the lovely Sconaite who was crowned Miss Scona during the highlight of the evening. Thanks go to the decorating committee who outdid themselves in transforming the Gym.

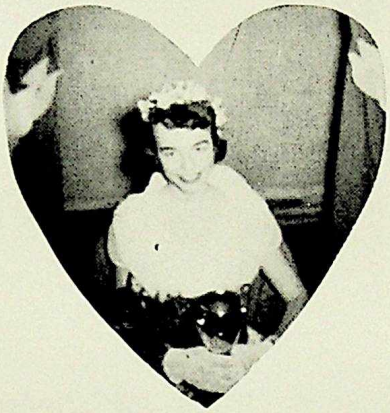

GRADUATION BANQUET AND DANCE

The outstanding event of the year as far as the Grade XII's are concerned was the annual Graduation Banquet and Dance, held in the Macdonald Hotel on May 9. Music was provided by Frank McCleavy and his orchestra. The special awards of cups were presented to the recipients at the banquet. Guest speaker for the evening was Rev. E. Bailey. Entertainment was supplied by Miss Nola Thompson and Mr. O. A. Olsen. Dancing concluded the evening.

TRICOLOR CONTEST

(Continued from Page 46)

The rain had stopped, and the hazy outline of the shoulder of the road could be seen through the murky water. Don knew the concrete was good, and he knew he couldn't be held responsible for the passenger's action, so he began picking up speed. The yellow flood rose in sheets of spray as the bus roared down the flooded highway, but as he rounded the turn he braked sharply. A telephone pole was sagging across the road, completely blocking it from shoulder to shoulder. The little man lunged forward when the brakes took hold, and then staggered against the dashboard. Don started to reach for his arm, but drew back before the passenger saw the move. The man staggered to his feet.

"Wise guy, huh? Don't tell me you stopped for that pole! C'mon, push it off the road."

Don nodded. "Anything you say, pal!" He knew he should try to phone the company from a little booth just back on the road, but he wasn't his own boss. He smiled. This time the choice wasn't his. He put the bus in gear and gently bumped the pole. The left headlight smashed, but the telephone wires snapped and the pole was pushed aside. Again Don felt the pressure of the cold steel in his back, and the passenger growled impatiently, "Now, get goin'—and fast!"

Don took the commanding passenger's warning to heart, and soon was making up for lost time. As the bus roared along, he glanced in the mirror. The passengers were clutching the seats to keep from bouncing out. His adviser was standing at his right elbow, more relaxed now that things were going his way.

Don acted then. He jammed on the brakes, and pandemonium broke loose. The tortured tires shrieked and the women answered with screams. Don was thrown across the big wheel and the little character was hurtled into the thick windshield. Don grinned as the man slimped to the floor, blood streaming from a gash on his head.

Minutes later, the bus pulled into the Metropolis terminal. Driver and passengers were surrounded almost instantly by bus company officials and the local police. The latter identified the unconscious passenger as the man who had escaped the police back at the station where he had boarded the bus. He was an escaped murderer.

"Fine work, McClean! Great piece of driving, but the police tell me he had a fake gun. Might have saved you a nasty piece of driving if you had known." Don's boss shook his hand and started to talk of promotion, but Don cut it short.

"I didn't mind the driving, but please, sir, I gotta go. Excuse me." He wrenched his hand loose and hurried through the terminal. Running down the street, he entered a large gray stone building. At the end of the hall he paused and removed his cap. The nurse saw him as he opened the door, and held her finger to her lips. Don was thrilled at the sight of the small bundle in the nurse's arms. She held it up for inspection, and whispered, "Congratulations, it's a boy!"

Don smiled happily, as he hurried down the hall to his wife's room. Everything had worked out exactly right. When he'd made that first stop, he'd seen the pipe stem in the murderer's hand and had impulsively reached for it; but then had decided to ignore it. He wanted to reach Metropolis as badly as anyone. Besides, everyone knows that the customer is always right!

DRAMA AWARDS

STUDENTS' UNION ROSE BOWL

LYNNE CHRISTOPHERS

This year's winner of the "Trophy for Dramatics Competition for Girls" is Lynne Christophers. This trophy is given to the most worthwhile actress who has made the greatest contribution to Drama as a whole. Lynne has been a very valuable asset to the Scona Drama Club.

Lynne has contributed a great deal of her time to drama in the past in numerous ways, such as: being a leading lady in last year's play, "Ladies in Retirement" as Miss Ellen Creed, and in assisting with the costumes. The year before Lynne helped with the costumes and makeup for the year play "You Can't Take It With You" . This year she was director of properties for "The Rivals".

Lynne has helped in many ways to make the Scona Drama Club a success. She has maintained the high standard set by the trophy's two former winners, Gladys Haguta and Nadya Belle Horne.

◆ ◆ ◆

JACKSON BROS. TROPHY

The Jackson Brothers Trophy, honoring the actor who proves himself a true dramatist of all around ability, has been awarded to Bernard Beare.

Last year Bernard did the lighting and helped with the stage for "Ladies in Retirement". He has gained considerable knowledge of the problems of setting and was a very valuable asset in the production of "The Rivals" this year. Besides the considerable time and energy spent by Bernard in managing and assisting the construction of the staging, he also took the leading role in "The Rivals" as the forceful Sir Anthony Absolute.

Congratulations, Bernard; we hope this cup shall spur you on to greater dramatic heights.

BERNARD BEARE

THE RIVALS

YEAR PLAY OF 1952

Under the skilful and patient direction of Mr. R. V. Clark, "The Rivals" was both a financial and production success. Opening with Students' Night on the fifth of March, the play ran until the eighth and proved beyond a doubt that the Strathcona Drama Club had a great deal to be proud of.

Written by Richard Brinsley Sheridan, the five act comedy involves a beautiful heiress, Lydia Languish, whose adversion to money is so great that in order to court her, Captain Jack Absolute assumes the rank of Ensign Beverly. Mrs. Malaprop, who maintains a hilarious note throughout the play, is quite against Lydia's penniless suitor. When wealthy Sir Anthony Absolute proposes that his unsuspecting son, Captain Absolute, marry Lydia, Mrs. Malaprop is only too willing to agree. The resulting confusion, aided by another rival, Bob Acres, is so great that not until the duel in the final scene is the climax reached.

Principal members of the cast were:

Shirley Allin	Lydia Languish
Dolores D'Amur	Mrs. Malaprop
Ann Donald	Julia Melville
Stewart Kirby	Captain Jack Absolute
Bob Aberdeen	Bob Acres
Bernard Beare	Sir Anthony Absolute
Bud Phillips	Faulkland

Supporting parts were played by: Allan Hardy, Melvin Keith, Eleanor Moss, Arline McMicking, Dan Stinchcombe, Don Thurston, and Bill Donnan.

Behind-the-scenes committees, like those headed by Marilyn Dawe, Allan Manning, Lorraine Linklater, Merv. Claxton and Lynn Christophers, did an outstanding job of providing a suitable and realistic atmosphere.

The entire cast and production staff are to be congratulated on the professional result of hard work, ability and co-operation. "The Rivals" has maintained Scona's record of highly successful year-plays.

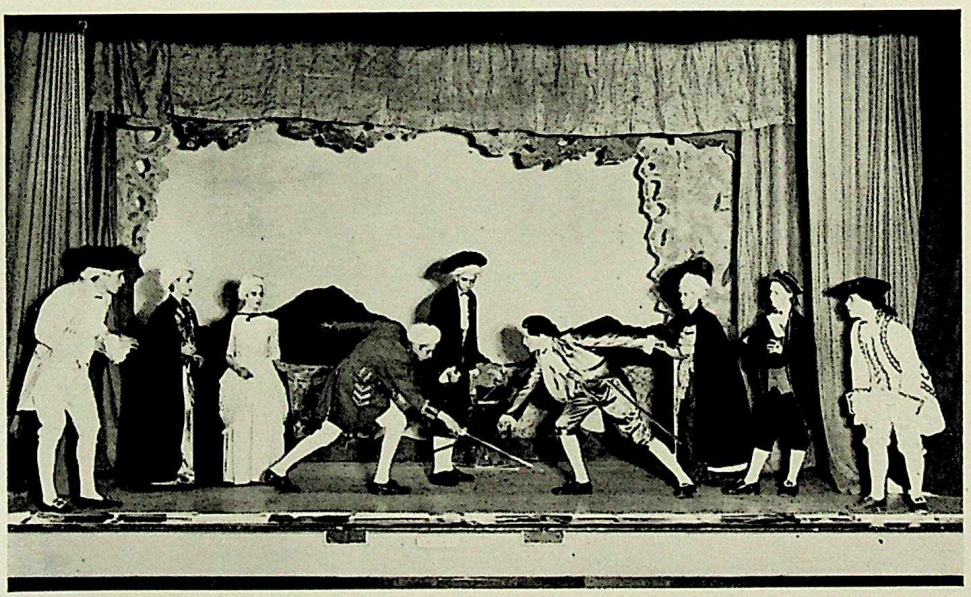

Left to right: Bud Phillips—Faulkland, Ann Donald—Julia, Shirley Allin—Lydia, Stewart Kerby—Captain Absolute, Bernard Beare—Sir Anthony, Dan Stinchcombe—Sir Lucius, Delores D'Amur—Mrs. Malaprop, Melvin Keith—David, Bob Aberdeen—Bob.

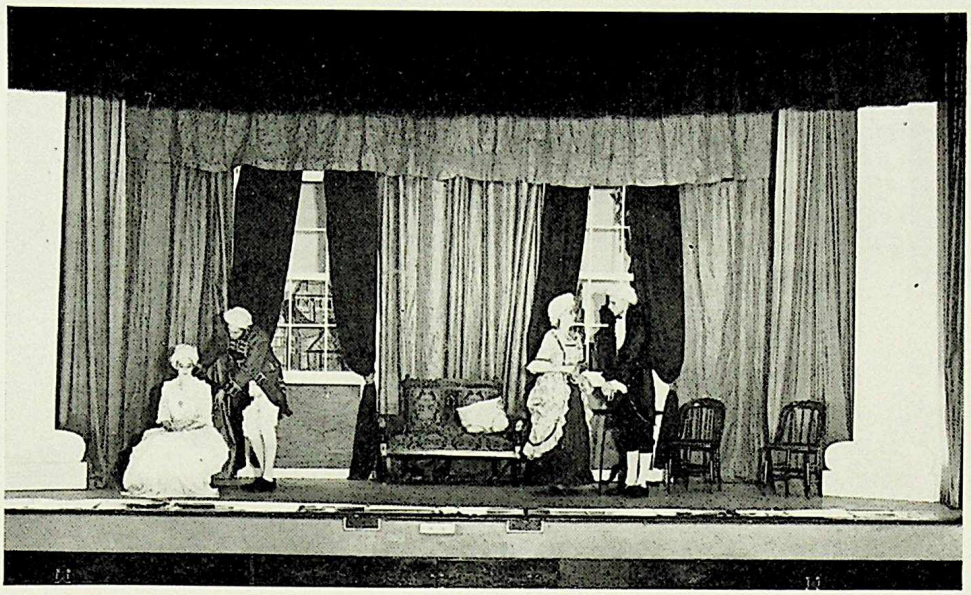

Left to right: Shirley Allin—Lydia, Stewart Kirby—Captain Absolute, Delores D'Amur—Mrs. Malaprop, Bernard Beare—Sir Anthony.

Left to right: Don Thurston—Fag, Dan Stinchcombe—Sir Lucius, Shirley Allin—Lydia, Stewart Kirby—Captain Absolute, Delores D'Amur—Mrs. Malaprop, Bernard Beare—Sir Anthony, Ann Donald—Julia, Bud Phillips—Faulkland, Bob Aberdeen—Bob, Melvin Keith—David.

DRAMA CLUB

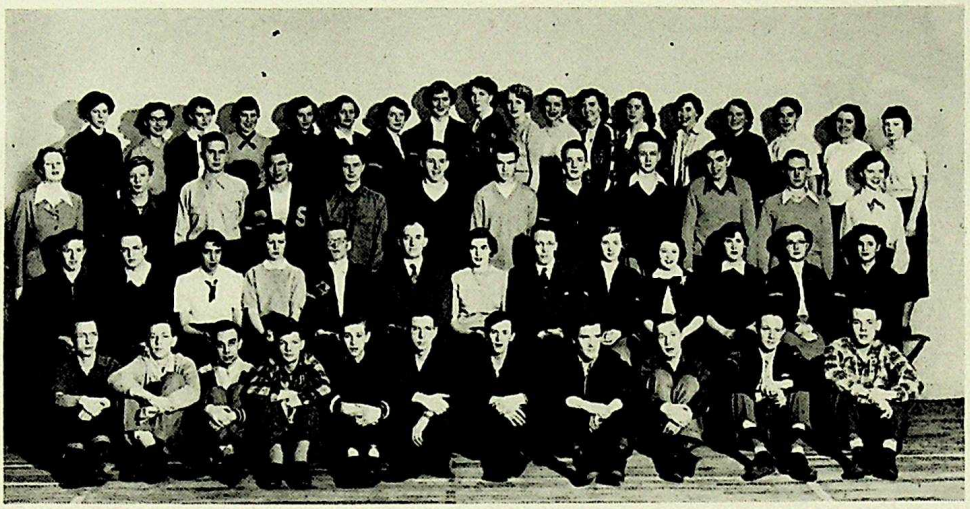

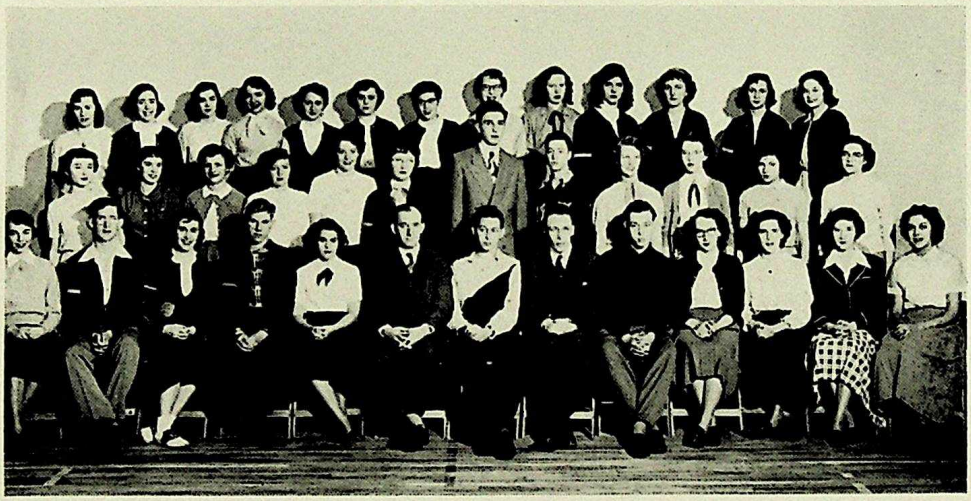

DRAMA AWARDS

PINS: Bernard Beare, Lynne Christophers, Marilyn Dawe, Arlene McMicking, Mervin Claxton, and Stewart Kirby.

CRESTS: Dolores D'Amur, Marlene Impey, Shirley Allin, Ann Donald, Bob Aberdeen, Bud Phillips, Dan Stinchcombe, Eleanor Moss, Allan Manning, Betty Fisher, Joan Gainer, Don Thurston, Leslie Toutont, Evelyn Clark, John Porter, Keivan Wallace, Joan Powers, and Stewart Kirby.

RED CROSS

Back Row: Ruth Stockman, Marilyn Leah, Pat Burrows, Paulin Hopkins, Ann Back.

Middle Row: Ruth Back, Glenys Stone, Clover Molyneaux, Marlene Mosley, Bonnie Harke, Audrey Allison, Barbara Williams.

Front Row: Ruth Hicks, Muriel Dyer, Mr. Innes, Bernard Beare, Margaret Hodgson, Arline Wells.

PING PONG CLUB

RIFLE CLUB

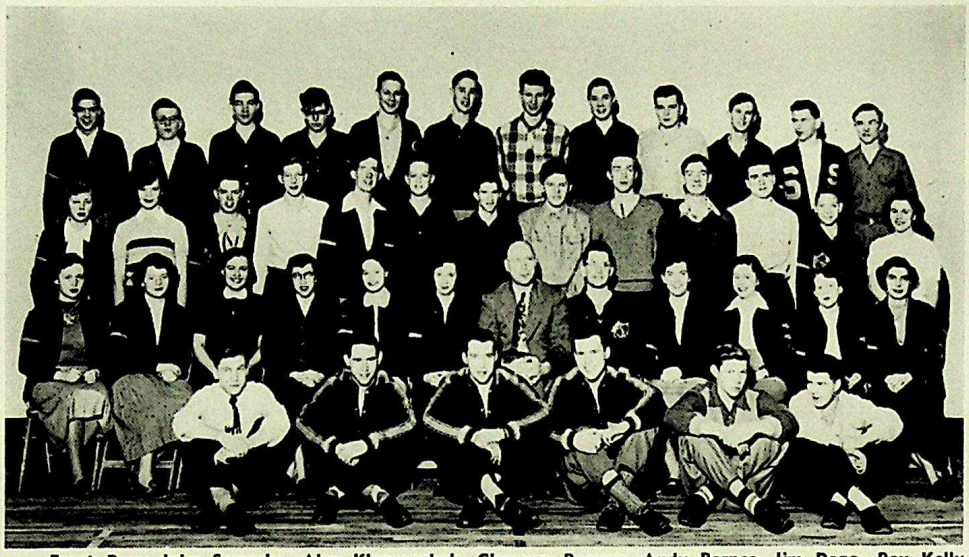

Front Row: John Samaska, Alex Klapouschak, Clarence Ramme, Andy Barnes, Jim Dagg, Ray Kelly.
Second Row: Arlene Wells, Florence Schoffield, Marg. Astley, Miriam Scott, Joyce Stinchcombe, Lorraine Missig, Mr. Houghland, George Moore, President; Marlene Impey, Rosalie Scott, Shirley Walton, Lynne Christopher.
Third Row: Rhoda Wiltzen, Noel Wickman, Dave Hemphill, Bill Reid, Bob Snyder, Gary Gilbert, Bob MacDearmid, Ken Ridley, Carl Hansen, Alex McCa'la, Henry Omelchuk, Gord Buzinsky, Barbara Williams.
Top Row: Bill Ramma, Les Toutant, Dick Schoonmaker, Bob Wilberg, Dan Stinchcombe, Mike Berthelsen, Bob Perring, Don Holte, Alex Omelchuk, Ray Liniker, Bob Stogryn, Allan Paulsen.

CHESS

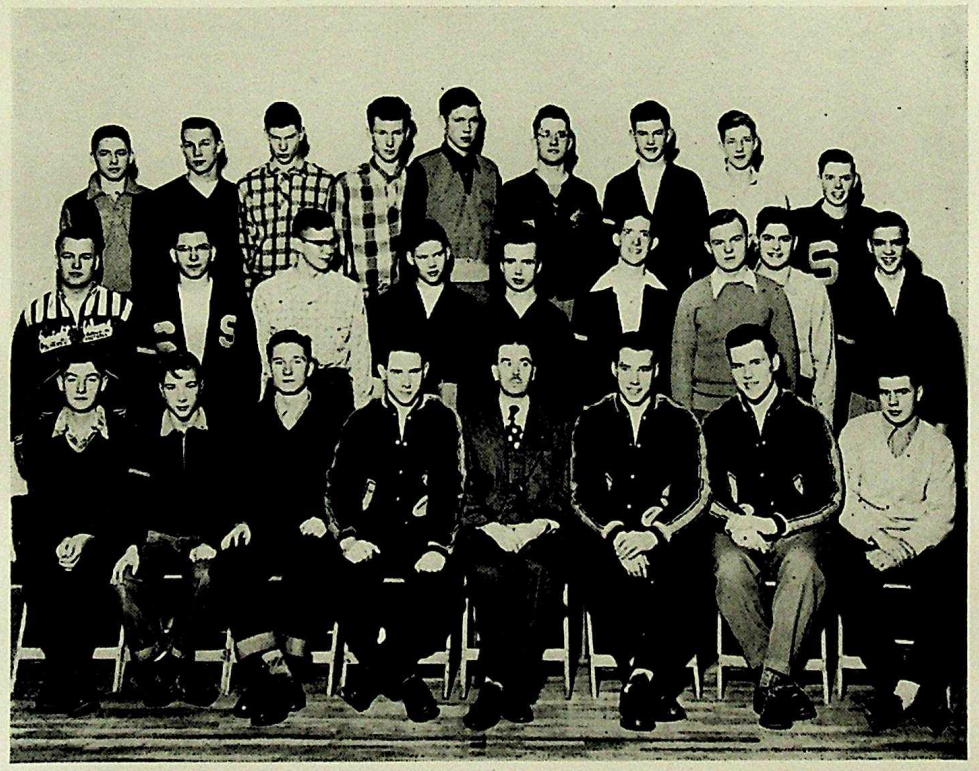

GLEE CLUB

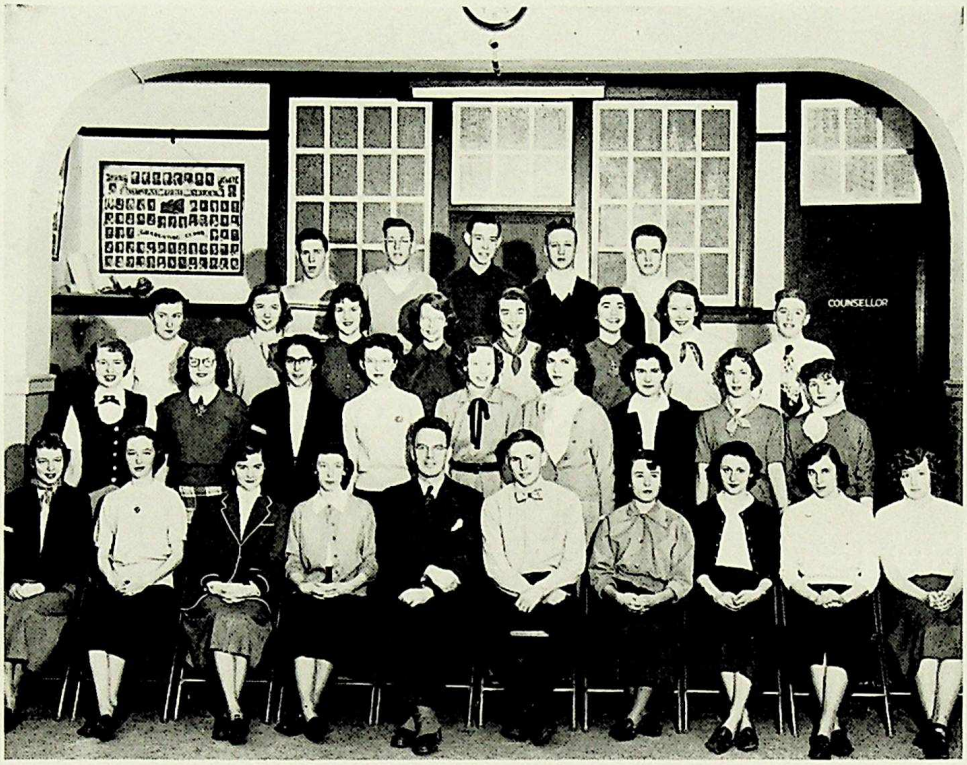

Back Row: Bob Hamilton, John Porter, Jack Downey, Neil Roberts, Roy Burnard.

Third Row: Bev. Whitaker, Evelyn Clark, Lorna Culver, Clover Molyneaux, Sandra Baker, Barbara Beddome, Judy Schlosser, George Butner.

Second Row: Joan Shultz, Eillen Tranter, Gail Sherlaw, Diana Purch, Maureen Jenson, Lorraine Linkleter, Barbara Wilson, Shirley Allan, Flo Bateman.

First Row: Marlene Mohr, Lorie Hodgson, Valane Lang, Ann Back, Mr. S. I. Dineen, Bob Adamson, Irene Hawker, Emmeline Grekul, Ruth Back, Louella Williams.

BOWLING CLUB

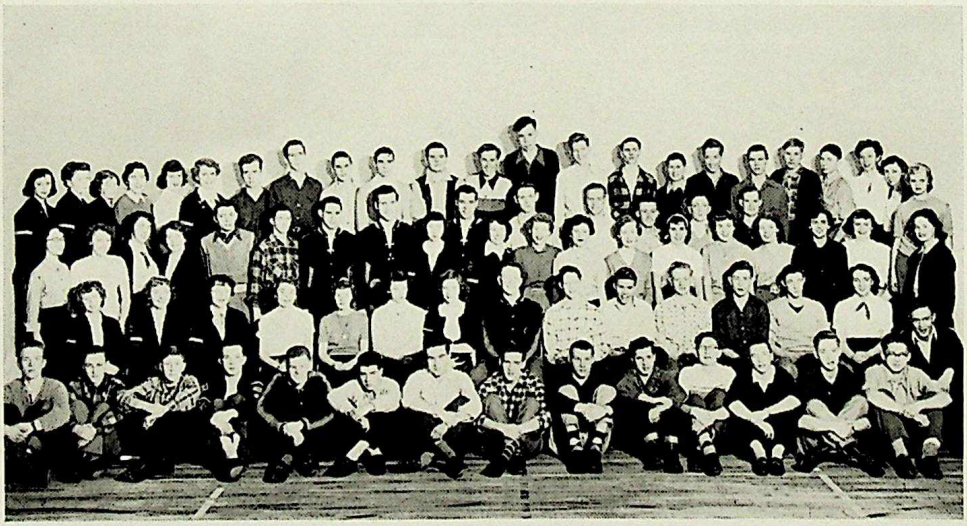

CHEERLEADERS

Top Row: Shiela Joslin, Dorothy Erickson, Lorraine Missio, Joyce Stinchcombe, Lois Blanchard, Shirley Letcher, Peggy Kendal, Evelyn Clarke, Marilyn Leah.

Second Row: Muriel Schultz, Aleda Van Dusen, Joy Wilson, Anne Walls, Maureen MacIntosh, Mary Sheppard.

Front Row: Marg Stewart, Jeanne Olstad, Thelma Johnston (head leader), Hazel Fisher, Helen Cuthbert.

BADMINTON

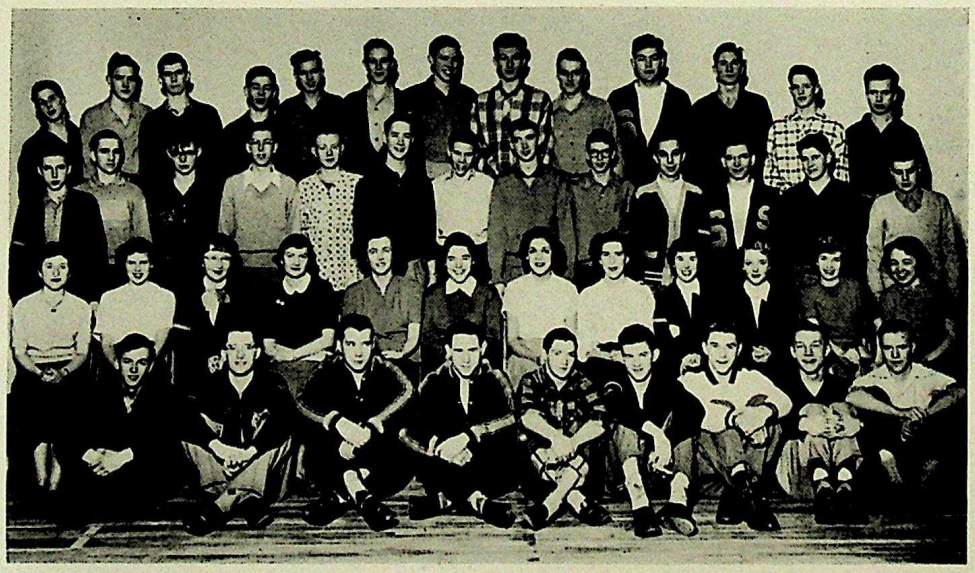

I.S.C.F.

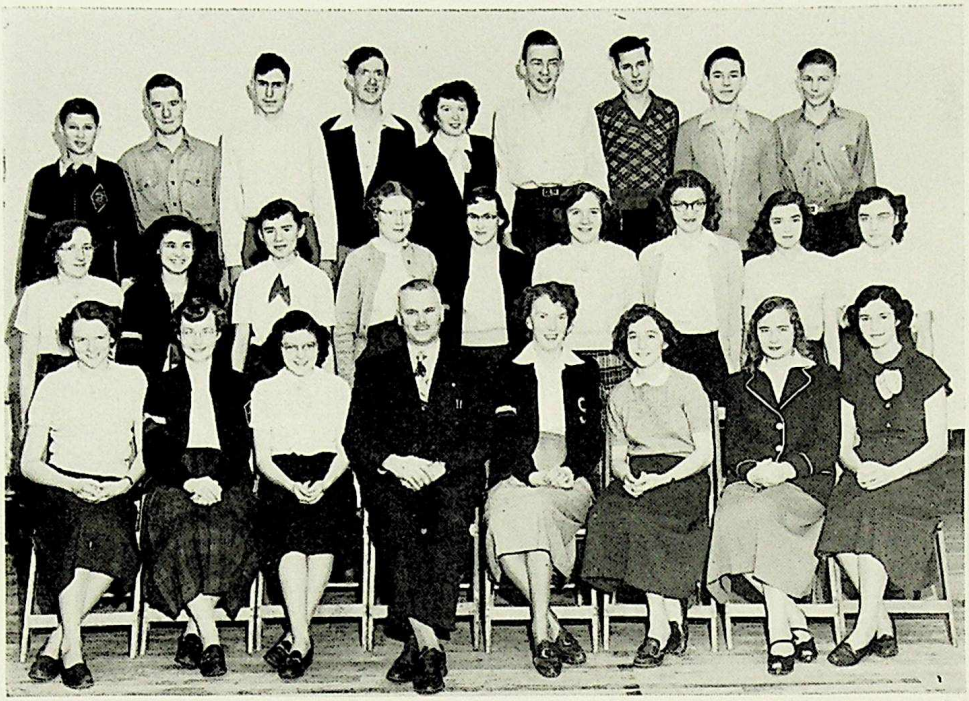

Back Row: Jerry Zetter, John Love, Richard Wicks, Bob Snyder, Jean Love, Victor Mollerup, Bob Cushley, John Cabush, Ron Wilson.

Second Row: Frieda Hildebrandt, Leona Pettigrew, Shirley Smith, Margaret Hodson, Joy Churchill, Phyllis Tucker, Ethel Seutter, Shirley Mix, Helen Fazer.

Front Row: Betty Smith, Joyce McCoy, Jean Smith, Mr. Mix, Joyce Baird, Averil Briggs, Rosie Yeske, Chris Lueck.

2nd Prize, by Bob Snyder.

SHS

SENIOR RUGBY

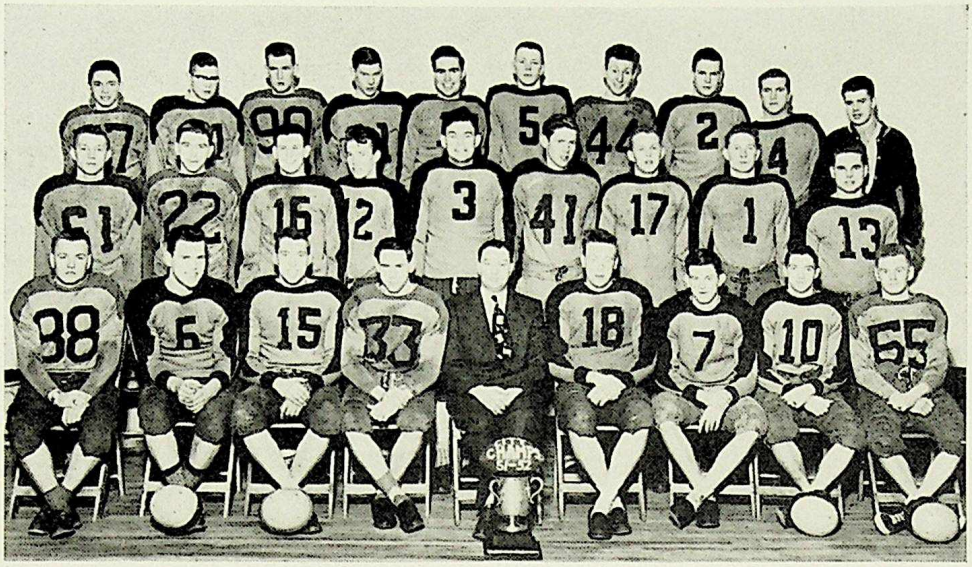

Front Row: Ed. Styke, Andy Barnes, Clarence Ramme, Alex Klapouschak, Mr. MacDonald, Bob Bull, Captain; Jack Brown, Bill Campbell, Red Cummings.

Secon Row: Lawrence Chmelyk, Gordon Stratte, Archie Beare, George Finstad, Pat Henning, Jim Dagg, Bill Elzinga, Gordon Werry, Bob MacGlenen.

Top Row: George Labracane, Art Kent, Ken Hodgson, Dale Walker, John Pollock, John Adam, Bob Pering, Bill Lamb, Lawrence Mattell, Ray Kelly.

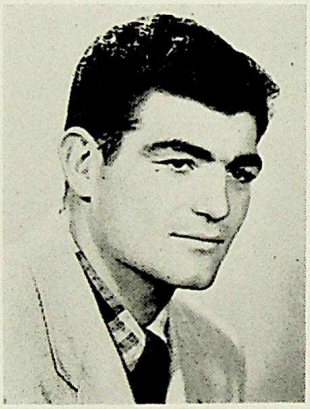

JOE BLANCHARD
Coach

The 51-52 rugby season has drawn to a close and for the Maroon, Green and Gold it was a great season.

Under the fine coaching of Joe Blanchard, tackle with the Esks, the boys deserved to represent Edmonton as the City High School Champions. They came out on the short end of a 7-1 victory in the Provincial playoff, but anyone who saw the boys play will tell you they fought hard 'till the last whistle. It was close but let's make it the other way around next year Seniors!

Thanks go to Mr. MacDonald for his help to the team. Last but not least we thank the Cheer Leaders. Your presence at all the games was greatly appreciated.

JUNIOR RUGBY

Top Row: Harold Sager, Don Pierce, Eugene Eurchuk, Don Giffen, Bob Hamilton, Bill Hadnett, Dave Harkus, Irvin Abel, Max Pitcher.

Second Row: John Scoffield, Geoff. Kulak, Russ Brown, Jack Nicholls, Mike Berthelsen, Bud Phillips, Bob Frasor, Ron Ghitter, Ron LaForge, Frank Smith.

Third Row: Jerry Slipchuk, Ralph Otto, Roy Oswald, Leo Davis, Mr. MacDona'd, Manager.

Front Row: George Windwick Coach; Dick McBride, Captain; Bob McBride, Don Hamilton, Dave Hemphill, Art Baird (not shown).

The Junior Boys' Rugby Squad turned in a fine performance this year under the capable coaching of George Windwick. The team won the south side championship during the schedule. This win gave the boys a play-off berth against the north side championship winner. But unfortunately in the end the boys lost in the final game. Next year the team should have quite a few new boys which, we hope, will do just as good or better.

GIRLS' BASKETBALL

Back Row: Dolores D'Amour, Judy Schlosser, Miss Staples, Manager; Marlene Mosely, Lorna Culver.
Front Row: Sandra Baker, Mary Sheppard, Thelma Johnston, Sheila Brady.

GIRLS' JUNIOR BASKETBALL

Back Row: Barb Beddome, Aleda Van Dusen, Eleanor Moss, Coach, John Windwick; Manager, Miss Staples; Lorraine Adams, Audrey Morris, Joan Waldon.
Front Row: Betty Fisher, Sharon Griggs, Arline McMicking, Lorie Hodgson, Jeanie Olstad.

BOYS' BASKETBALL

Back Row: Jim Oscroft, Manager; Don Grace, Neil Robarts, Ray Blacklock, Archie Beare, Ron Ghitter, Allan Hardy, Max Pitcher, Coach, L. M. Williams.

Front Row: Dick Holmes, Ron Baun, John Windwick, Bill Campbell. Missing, Bob Culver.

BOYS' JUNIOR BASKETBALL

Back Row: George Windwick, Coach; Dick McBride, John Adams, Larry Wood, George Finstad, Don Pierce, George Labercane, Don Thurston, Manager; Mr. J. A. Davies, Manager.

Front Row: Jerry Slipchuck, Frank Smith, Roger Corry, Red Cummings.

CURLING CLUB

Front Row: Leo Davis, Mike Berthelson, Bob McDiarmid, Don Allenwood, Don Giffen, Bill Campbell, Bruce Mielke, Terry McHood, Kievan Wallace, Gerald Zetter, Davis Farquharson, Leslie Thomas, Ed Turnr.

Scond Row: Donna Sinclair, Glen MacDonald, Gord Stratte, Pat Henning, Jim Dagg, Bob Perin, John McDiarmid, Jim Muir, Andy Barnes, Clarence Ramme, Alex Klapouschak, Allan Paulson, Marlene Moseley-Secratary, Joan Mansfield.

Third Row: Betty Kendal, Louise Church, Joan Walden, Jakie Scanlan, Nola Thompson, Islee Sampson, Marg. Neilsen, Shirley Smith, Mary Martins, Mary Ellen Duguid, Valerie Smith, Peggy Kendal, Joan Krebs, Nancy Robertson, Moyra Kendrick, Diane Ross, Rosalie Scott.

Top Row: Gerry Tookey, Bernard Beare, Dave Hall, Bob Bull, John Pollock, Jack Brown, Gordon Werry, President; Dale Walker, Bill Saunders, Neil. Not shown, Doug McLaren, Denis Grahn.

SKI CLUB

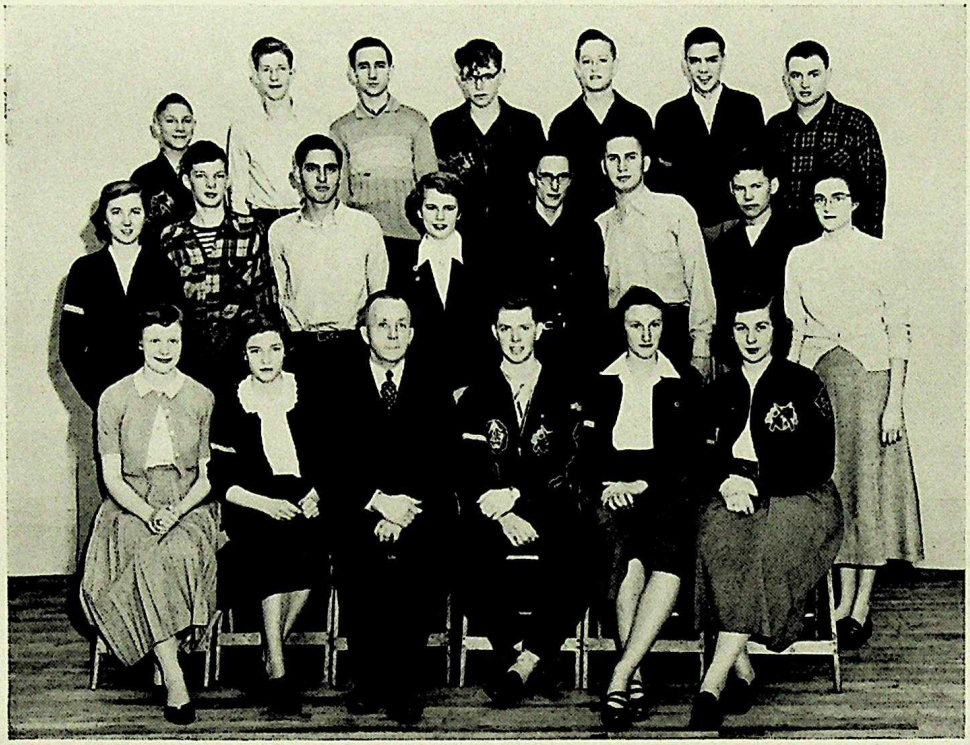

BOXING AND WRESTLING

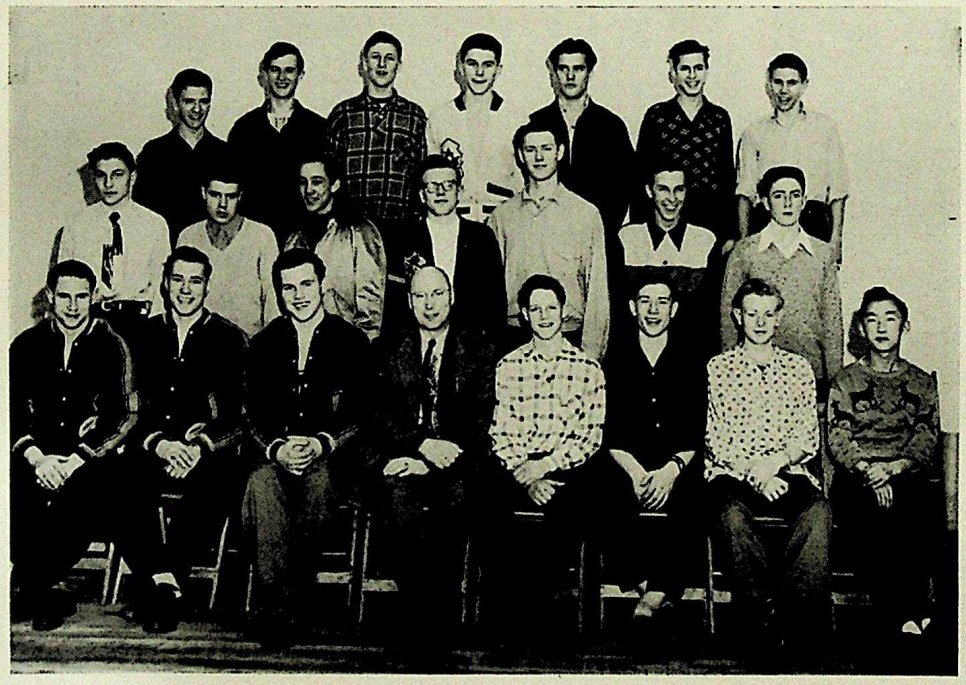

SWIMMING CLUB

Back Row: Lorna Culver, June Trotter, Marilyn Leah.
Front Row: Shirley Letcher, Peggy Kendal, Jackie Shep, Anne Oldring, Sally Halford.

"Walt Whitman," by Anne Oldring, Grade X.

Dept. of Internal Affairs

SLIPPING AROUND SCONA

IDEAL GIRL

Miss Scona ..... Sandra Baker
Hair ..... Joan Gainer
Eyes ..... Lois Buchan
Mouth ..... Jean Travis
Complexion ..... Gwen Johnston
Smile ..... Peggy Kendal
Figure ..... Joan Krebs
Legs ..... Margaret Stewart
Personality ..... Marg Astley
Clothes ..... Muriel Schultz
Athlete ..... Marlene Mosely
All Round Girl ..... Val Smith

IDEAL BOY

Hair ..... Pat Henning
Eyes ..... Brian Hensen
Shoulders ..... Bob Perring
Profile ..... Mike Berthelsen
Height ..... Jim Dagg
Physique ..... Allan Hardy
Personality ..... John Windwick
Clothes ..... Alastair McLeod
Brains ..... Ray Blacklock
Dancing ..... Bob Hamilton
Athlete ..... George Labercane
All Round Boy ..... Ray Blacklock

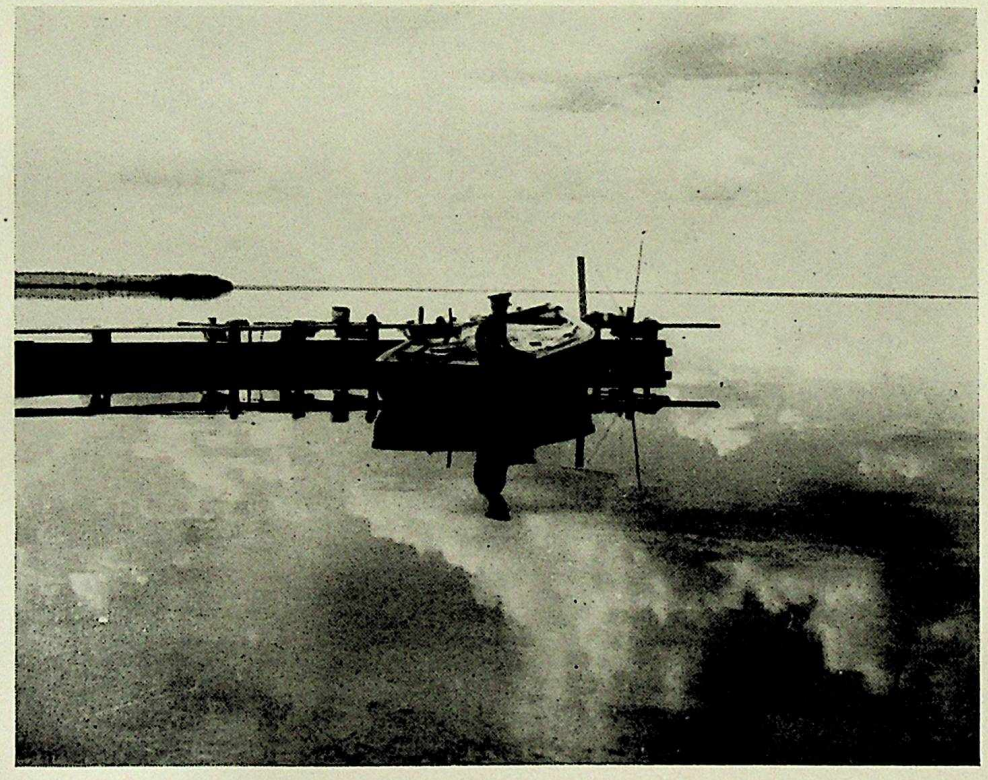

1st Prize, by Victor Gubersky.

IN APPRECIATION

With the completion of another advertising campaign, I would like to thank Marylin Leah for her tireless efforts in making the "Tricolor" a success. Other members of the advertising staff who deserve special thanks are: Nancy Robertson, Florence Scoffield, Ruth Hicks, Larry Hertzog, Joyce Baird, Jean Schultz, Merle Smith, Della Barbar, Bernice Silvers, Peggy Bibby, Dianne Ross, Irene Weir, Anne Standish, Anne Brebner and Bob Bull.

Just a reminder to the Scona students . . . these advertisers make it possible to print the book. You can show your appreciation by patronizing them whenever possible.

MARION PATERSON,
Advertising Manager.

THE SCOTT FRUIT COMPANY

NATIONAL FRUIT COMPANY

HOME OF

"SCONA"

PACKAGED FOODS

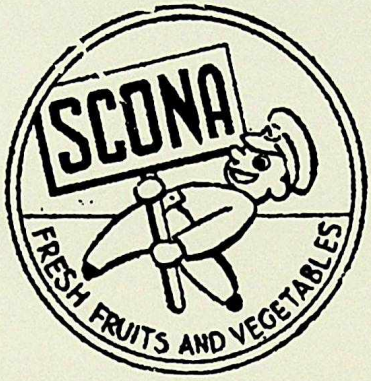

10434 - 103rd Avenue **Edmonton, Alberta**

But his Savings Account defies Newton's Law. **It just goes up and up . . . at**

"MY BANK" TO A MILLION CANADIANS B of M

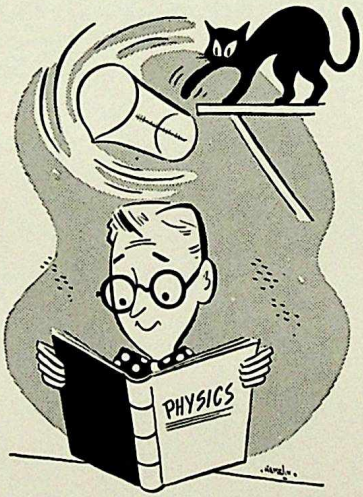

BANK OF MONTREAL

Canada's First Bank

There Are 4 BRANCHES in EDMONTON to Serve You

WORKING WITH CANADIANS IN EVERY WALK OF LIFE SINCE 1817

Teacher: "What are the people of New York noted for?"

Boy: "They are noted for their stupidity."

Teacher: "Wherever did you get that information?"

Boy: "From our books, Miss Smith. It says, 'The population of New York is very dense'."

"These sausages taste like meat at one end and bread crumbs at the other," complained a dinner guest at the home of Miss Staples.

"Correct," said Miss Staples. "It's an experiment. In times like this nobody can make both ends meat."

One small boy to another: "That tongue twister you taught me was also a mouth soaper."

A woman is a person who will spend $20 on a beautiful slip and then be annoyed if it shows.

SEE YOU AFTER THE SHOW

at

JOHNSON'S CAFE

101 Street and Jasper Avenue

Edmonton

Garneau Hardware

Your Community Store

SPORTING GOODS

GENERAL HARDWARE

Phone 32143

10848 Whyte Avenue

EDMONTON ALBERTA

TOWN TALK FASHION

LADIES' WEAR

SHORTIES - DRESSES - SWEATERS

SKIRTS - BLOUSES - HOSIERY

LINGERIE

10844 82 Ave. Ph. 33434

Phone 35115

PROMPT COUNTRY SERVICE

NU-WAY CLEANERS

10530 Whyte Ave.

•

Free Pickup and Delivery Service

COMPLIMENTS

of

Trotter & McIntyre

Investments

•

Phone 22417

COURTESY

of the

Scona Bowling Alley

10544 - 82nd Avenue

Phone 35616

BE A NAVY RESERVIST

In Your Own Home Town!

see the Recruiting Officer at

H.M.C.S. Nonsuch
Edmonton, Alberta

Find Out How You Can:—

- Learn the crafts of the sea and gain a training useful to yourself
- Be prepared to serve Canada at sea, should the need arise
- Go on salt water cruises during the summer months
- Earn extra money at regular Navy rates of pay — in your spare time
- Obtain recreation, good comradeship, fit yourself for added responsibilities

Reserve training is important training and requires whole-hearted interest and effort

Royal Canadian Navy
(RESERVE)

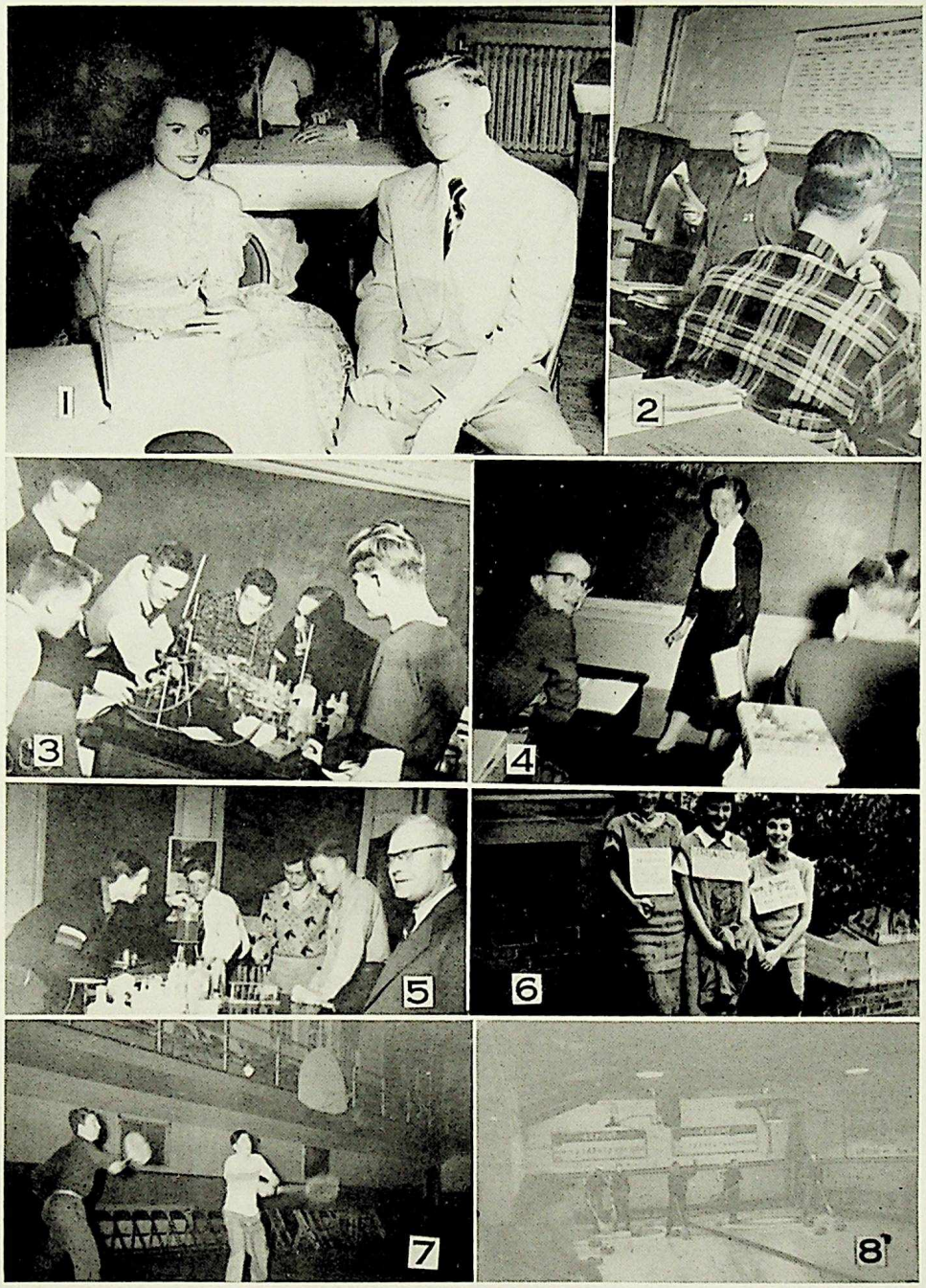

1. Doreen and escort.
2. Physics II.
3. Future chemists.
4. Algebra II.
5. Mr. Lougheed.
6. Our freshies!
7. Badminton champs.
8. Granite!

CARTER'S
ON WHYTE AVENUE

•

PONTIAC – BUICK
G.M.C. TRUCKS

GENUINE G.M. PARTS AND EQUIPMENT
THE LATEST IN MODERN REPAIR EQUIPMENT
FACTORY TRAINED MECHANICS

•

MAURICE CARTER MOTORS LTD.

Corner 82nd (Whyte) Avenue and 106th Street

Phone 390081

Private Exchange Connecting All Departments

EDMONTON ALBERTA

"THE BEST PLACE FOR SERVICE"

Miss Understanding

"Daughter, get my bag, quick!" the old doctor shouted as he slammed down the telephone receiver.

"Why Dad?" the daughter asked. "Who's sick?"

"A fellow named Frank says he can't live without me."

The daughter (with a sigh) purred. "Relax, Dad, I think that call was for me."

Archie B. and Fred P. were discussing kissing.

Archie B.: "Ain't it unsanitary?"

Fred P.: "Maybe, but I can't think of a nicer way to meet a germ'.'

Sounding Off

Sergeant: "I suppose when you get out of the army you will be waiting for me to die to spit on my grave?"

Rookie: "No, Sarge. After I shed this uniform I never want to stand in line again."

SEE YOU in TUCK

The
J. E. Nix Company
Phone 22564
Marine and Farm Engines - Washing Machines - Refrigerators - Radios and Appliances - Marine Fittings Boats - Parts Distributors
Service Specialists
10030 - 109th St. Edmonton

Park Hardware & Cycle
C.C.M. AND ENGLISH BICYCLES SOLD AND REPAIRED
•
Satin-Glo and Baptone Paint
8943 82 Ave Ph. 37461

Forsyth's Meat Market
We Handle Only Branded Beef and First Quality Veal and Pork,
Fish, Poultry and Dairy Products
•
8949 - 82nd Avenue
Phone 31843 Edmonton

WESTINGHOUSE
and
FISHER'S MUSIC STORE
For Dependable Electrical Merchandise
SALES AND SERVICE — TERMS
10303 - 82 Avenue
Phone 31427

AMBY LENON LTD.
YOUR PERSONAL ATTENTION FLORIST
•
Flower Phone—21262
10349 Jasper Ave.
Edmonton Alberta

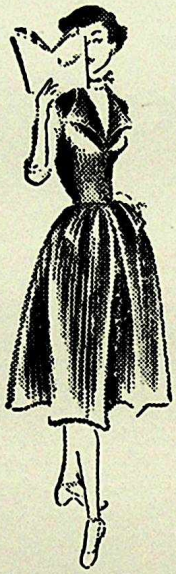

FASHION with a Classroom manner!

. . . Tempting trend setters to bustle through busy school days and keep pace with "after school" activities.

At Woodward's, too, there's a host of after hours fashions ranging from leisure time duds to dashing date-time apparel.

You stop first for fashion, when your first stop is . . .

Woodward's

NATURAL GAS

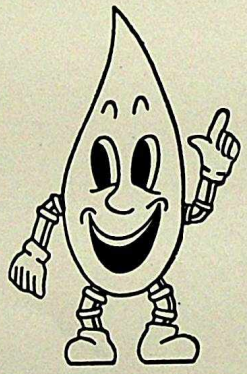

• Assures Better Cooking

NORTHWESTERN UTILITIES, LTD.

So Easy

"Mrs. Smith's pet dog has been run over, she'll be heart broken."

"Don't tell her abruptly."

"No, I'll begin by saying it's her husband."

"Er—ah Dad," stammered the youth, "I'm in love with a girl and _____."

"Well," interrupted his parent, "you couldn't have made a better choice."

The man who can drive safely while kissing a pretty girl is not giving the kiss the attention it deserves.

Precaution

Patient, Bob B. (regaining consciousness after an operation): "Why are all the shades drawn, doctor?"

Doctor: "Well, there's a fire across the street, and we didn't want you to wake up and think the operation was a failure."

Western Cab

LOWEST RATES

Phones: **32489 - 38037**

Radio Dispatched

CITY AND COUNTRY DRIVING

"Your South Edmonton Taxi"

SCONA HIGH'S FIRST CHOICE

10312 - 82nd Avenue

COMPLIMENTS OF

McLEOD'S SHOE REPAIR

FOR BETTER SERVICE AND SATISFACTION

Phone 34960

10855 Whyte Ave., Edmonton

McBeth Agencies

INSURANCE IN ALL ITS BRANCHES

Phone 32951

10434 Whyte Avenue Edmonton

EMPIRE CAFE

"GOOD FOOD"

•

Phone 32781

10361 - 82nd Avenue

HIGH LEVEL PHARMACY

109th Street and 88th Avenue

SCHOOL SUPPLIES
CONFECTIONERY
MAGAZINES
DRUG SUNDRIES

PHONE 31456 **WE DELIVER**

Compliments of . . .

Scona Transfer

•

Phone 31703

10616 - 78th Avenue

EDMONTON ALBERTA

When You Graduate From Strathcona High

Here is a Challenge and OPPORTUNITY

Training and experience in leadership are two of the most valuable assets you can possess, no matter what lifetime career you select. You may obtain both training and experience as a leader under a new plan whereby the Canadian Army is training young men with Junior Matriculation as Officers in the Active Force.

If accepted you begin training at Camp Borden as an Officer Cadet to qualify as a Second Lieutenant in the Active Force. You will receive Second Lieutenant's pay while in training. When you are granted a commission you will then serve for periods of 3, 4, or 5 years as you choose under the Short Service Commission Plan. At the end of this service you may apply for a permanent commission. BUT there is challenge in the standards you must meet—in the courses you take and pass before you can qualify for a commission. AND, there is opportunity in the privilege of leading Canada's soldiers at home and abroad.

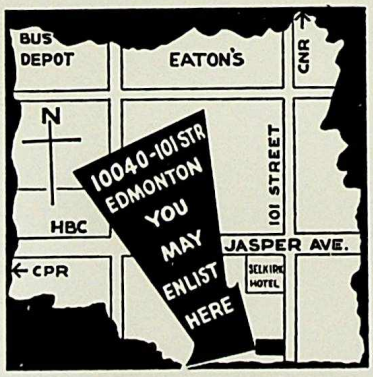

To qualify you must be:—Single—Physically fit—Between 18 and 25 years of age and have a Junior Matriculation or Equivalent Educational Standard.

WRITE OR VISIT

HQ Western Command

Kingsway Avenue, or Visit the Army Information Centre

10040 - 101 Street

Edmonton

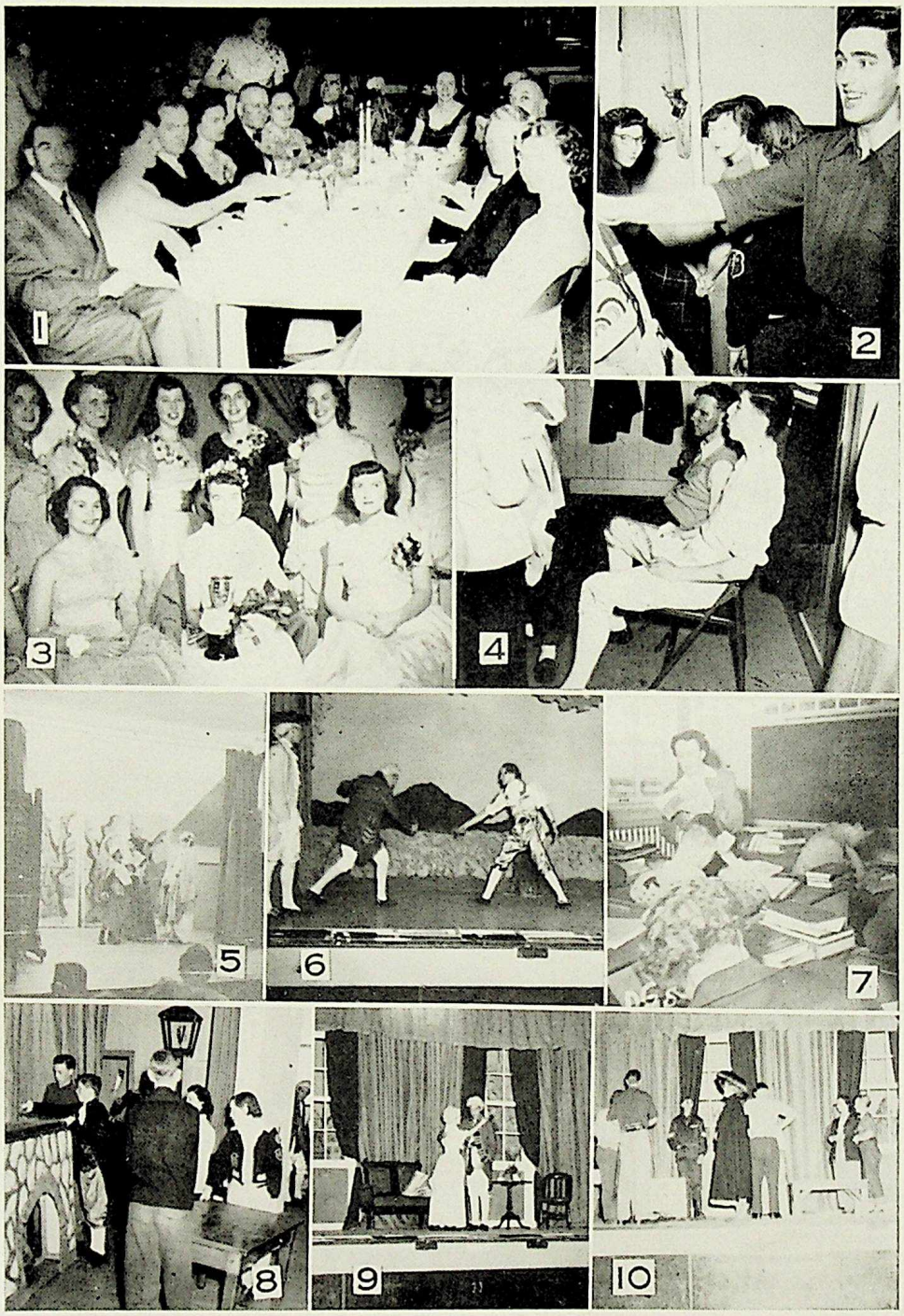

1. Honored guests.
2. Between classes.
3. Our Queens.
4. Makeup room.
5. On the stage.
6. The duel!
7. Social 3.
8. Stage crew.
9. Lydia and the Captain.
10. Rehearsing!

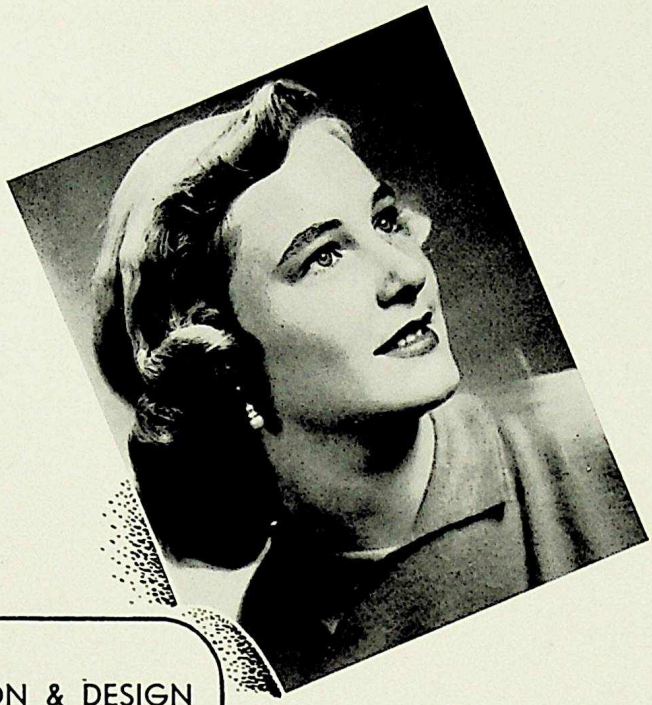

- ILLUSTRATION & DESIGN
- COMMERCIAL PHOTOGRAPHY
- PORTRAITS
- PHOTOSTAT COPYING
- PHOTO - ENGRAVING
- OFFSET PLATES

Phones

- 25444
- 26777

McDermid Studios Ltd.

10024 – 101 STREET • EDMONTON, ALBERTA

Liberal

Green Hand: "I trust you'll pay me what I'm worth."

Farmer: "I'll do better than that. I'll even pay you a small wage to start with."

Yes, My Pet

"Do you love me, dear?"

"Dearly, sweetheart."

"Would you die for me?"

"No, my pet, mine is an undying love."

Mary Ellen: "What kind of a husband do you advise me to get?"

Mr. Lougheed (counsellor): "You get a single man and leave the husbands alone."

"I want to tell you, sir, that I'm engaged to your daughter."

"Well, don't come to me for sympathy. What else did you expect after hanging around the house every night for months?"

IN EDMONTON . . .

THE

CORONA HOTEL

It's New—It's Modern

A DINING ROOM SERVICE YOU WILL APPRECIATE

Attractive Rates

2 Blocks East C.P.R. Depot, Edmonton

CONGRATULATIONS GRADS OF '52

from

CORONA FLOWER SHOP

For Beautiful Flowers

Phone 26822

Opposite Waterloo Motors

The Douglas Printing Company Ltd.

ON this name rests the responsibility incident to leadership in printing of quality. : : : : :

EDMONTON, ALBERTA

BANQUET ACCOMMODATION

The CATHAYAN

distinctive dining

THE CATHAYAN CO.

10516 - 82 Avenue

38611

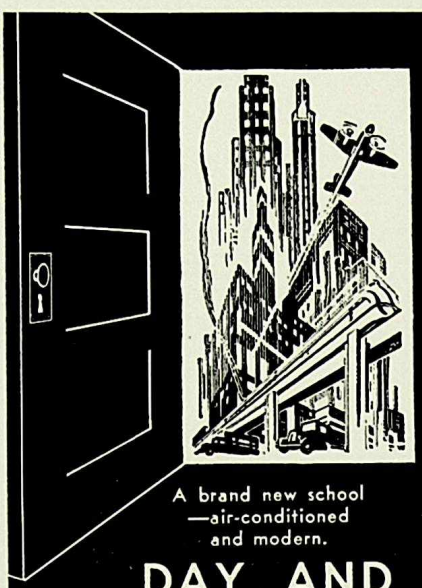

OPEN DOOR to OPPORTUNITY

There are never enough well-trained young men and women for office positions. You should take advantage of the many opportunities in Canada's fastest-growing city. A business career is waiting for you.
Write or phone for details.

A brand new school —air-conditioned and modern.

DAY AND EVENING CLASSES

McTavish BUSINESS COLLEGE LIMITED

10241 - 102 St. — Edmonton

ATLAS LUMBER CO. LTD.

EVERYTHING FOR THE BUILDER

—— TWO YARDS TO SERVE YOU ——

8604 - 103rd Street
Phone 390035

12402 - 110th Avenue
Phone 81702

SOUTH SIDE STATIONERY

TEXT BOOKS - SCHOOL SUPPLIES - NOVELTIES - GREETING CARDS - TOYS - GIFTS, Etc.

Phone 32432

South Edmonton — Opposite Strathcona Post Office — Alberta

Too Particular

"Congratulate me. I won the election."

"Honestly?"

"Well, darn it, I won."

Teacher: "Why were the dark ages so-called?"

Frank S.: "Because they had so many knights."

A lecture is an occasion when you numb one end to benefit the other.

A blonde told a wolfish G.I. that she couldn't go out with a perfect stranger.

"Don't worry babe," the G.I. grinned, "I'm not perfect."

Obviously

Mr. Stratte: "I have went out. Why is that wrong, Ross?"

Ross W.: " 'Cuz you ain't went yet."

W. R. ZEIDLER
Limited

Manufacturers of
High Class Millwork - Sash - Doors
Kitchen Cabinets - Church Furniture

Phone 31952

10062 - 82nd Avenue
EDMONTON ALBERTA

GARNEAU CHINA AND GIFT SHOP

FOR ENGLISH CHINA,
TOYS, GAMES, DOLLS AND
GREETING CARDS

•

10855 - 82nd Avenue **Edmonton**

Best Wishes

from

FAMOUS PLAYERS'
TWO SOUTH SIDE
THEATRES

PRINCESS
AND
GARNEAU

The Macdonald

Featuring:

Banquets — Bridge Parties
Wedding Receptions

•

AIR-CONDITIONED
CAFETERIA

Modern in Every Way and Serving the Finest Food at Attractive Prices

•

SUPPER DANCES

Every Saturday Night During the Fall and Winter Season

4 LAYERS OF *Delicious* FRUIT AND ICE CREAM

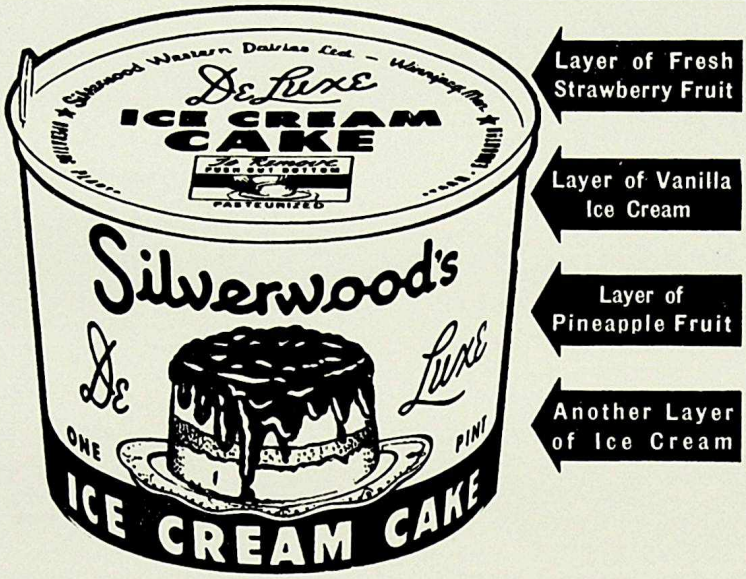

A REAL TREAT
SERVE IT OFTEN

SILVERWOOD'S

ECD

WATERLOO MOTORS LIMITED

Franchised

MERCURY — LINCOLN — METEOR

Dealers for Edmonton and District

GENUINE FORD PARTS FOR ALL FORD PRODUCTS

NEW CARS — USED CARS

Jasper Avenue and 107th Street **Phone, all Depts. 42171**

Courteous Sarcasm

"Was I driving too fast, Officer?"

"Oh, no, I stopped you because you were flying too low."

He: "I'll bet you wouldn't marry me."

So she called his bet and raised him five.

Mr. Lougheed (in chemistry class): "John, what can you tell me about nitrates."

John: "Well—er—un—oh, they are a lot cheaper than day rates."

A bathing beauty is a girl who has a lovely profile all the way down!

Ouch

"Daddy, do they raise political plums from seeds?"

"No son, political plums are more often the result of a bit of grafting."

McDERMID'S
DRUG STORE

PRESCRIPTIONS - DRUGS
PATENT MEDICINES
TOILETRIES

Phone 32823

10332 Whyte Avenue **Edmonton**

DAVIDSON'S
BEAUTY SHOP

•

FOR BETTER PERMANENTS

•

Phone 31433 **10924 - 88th Ave.**

CHAPMAN
BROS.

•

LUGGAGE
AND
LUGGAGE REPAIRS
MEN'S SHOES

•

10421 Whyte Avenue
SOUTH EDMONTON ALBERTA

FOR ALL
BUILDING
MATERIALS

•

Highest Quality!
Lowest Prices!

•

P. MANNING LUMBER
COMPANY LIMITED

Phone 32050

10425 - 80th Avenue

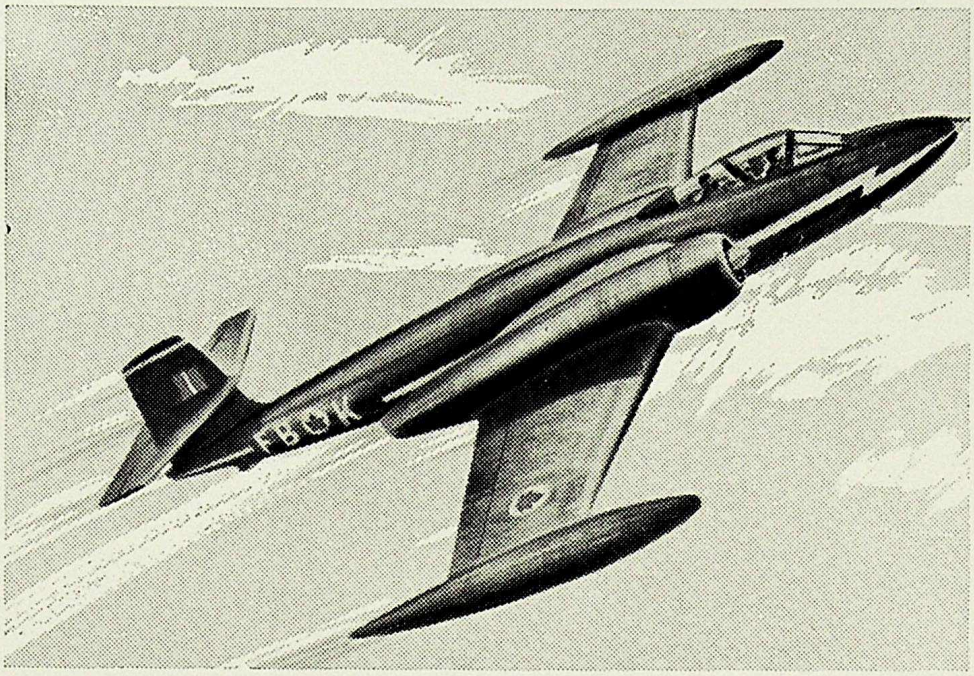

GET AIRBORNE NOW!

win your wings and fly as a PILOT *with the*

Royal Canadian Air Force

If you are physically fit, between 18 and 24 and have Junior Matriculation or equivalent – apply right away to your nearest RCAF Recruiting Unit— or write today to

R.C.A.F. Recruiting Unit

9921 - 101A Avenue **Edmonton, Alberta**

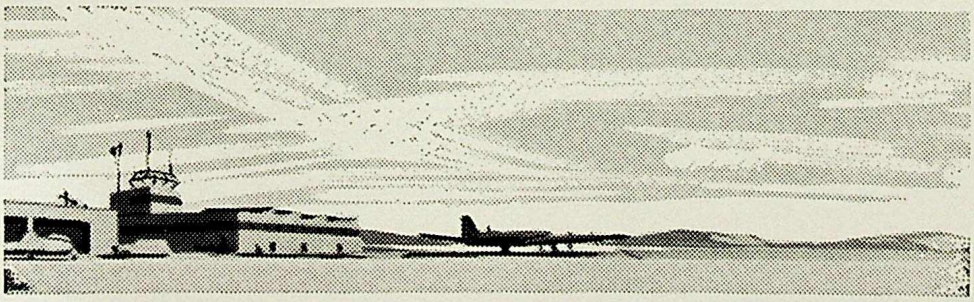

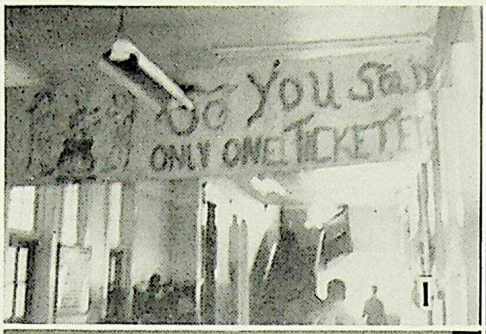

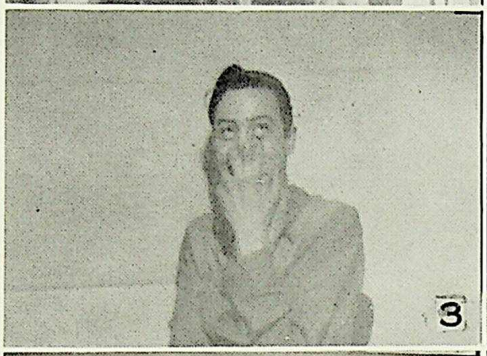

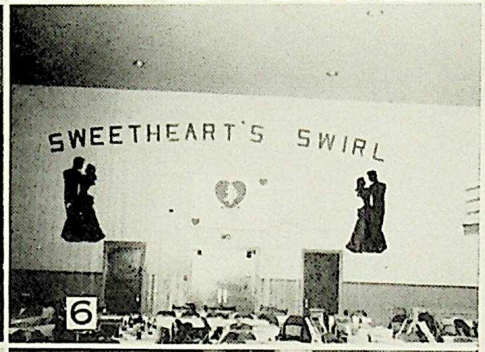

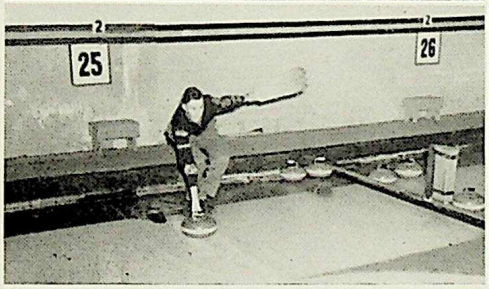

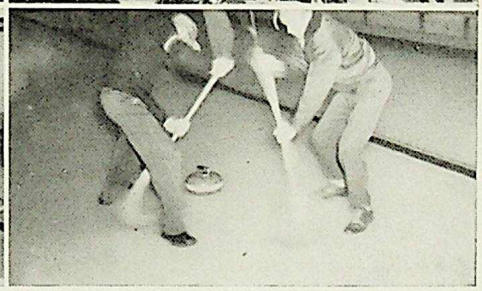

1. Lower hall.
2. Drama Club.
3. Silly boy!
4. Sweetheart's swirl.
5. Time out for a coke!
6. Ye old gym.
7. At the Granite.
8. Carleton Trophy playoffs.

THE HEADQUARTERS FOR
SCONA HAIRCUTS

LITTLE FLOWER BARBER SHOP

10432 Whyte Avenue **Phone 34662**

UNCLE JOE NEEDS YOUR
HEAD TO RUN HIS
BUSINESS

Be More Specific Please

Teacher: "Billy, how old is a person born in 1917?

Billy: "Man or woman?"

Just a Trim

Louis F.: "Didn't I get my last haircut in this shop?"

Barber: "I think not, sir. We've only been in business two years."

Marg: "Mom, I hurt my arm."

Mom: "Well, rub some salve on it."

Marg: "But it makes it smart."

Mom: "Then rub it on your head."

Jim (to Teacher): "Miss, where do bugs go in winter?"

Teacher: "Search me."

Jim: "That's too much trouble; forget it."

A kiss may not spread germs but it certainly lowers resistance.

Congratulations, Students of Scona, on Your Fine Achievements of the Year

Thompson's Groceterias

KING EDWARD PARK

BONNIE DOON

Self's Meat Market

Donald Scott, Prop.

•

QUALITY MEATS
FISH AND POULTRY

Phone 32224

8211 - 104th Street

COMPLIMENTS OF

LLOYD'S DRUG STORE

Phone 33954

9907 - 82nd Avenue

Edmonton Alberta

The Compliments of

BROWN

CLEANERS & DYE WORKS LTD.

"The Quality Cleaners"

Phone 24128

10017 - 109 Street Edmonton

MEET THE GANG AT TASTY TAVERN

•

8224 104th Street 6:30 a.m. to Midnight

MILK SHAKES CANDIES POP SUNDAES

UNITED CYCLE SPORTING GOODS

C.C.M. AND ENGLISH BICYCLES

10342 Whyte Avenue Edmonton

Phone 31181

"ALL THE GANG MEETS AT
THE GARNEAU"

GARNEAU THEATRE COFFEE SHOP

8710 - 109th Street **Phone 33125**

•

Light Lunches – Full Course Meals

Donbar's Soft Ice Cream

Meow

Kathy: "Look at the lovely ring George gave me. It fits beautifully."

Donalda: "Yes, but it was a bit tight on me."

Question: Why do they paint fire engines red?

Answer: They paint fire engines red because—

A fire engine is a truck,
To truck means to dance,
People dance;
People have feet,
A foot is a ruler,
Queen Mary was a ruler,
Queen Mary is also a ship;
A ship sails on the ocean,
Fish swim in the ocean,
Fish have fins,
The Finns fought the Russians,
The Russians are red.
That's why they paint fire engines red.

Boy: "I've got a hotel heart—always room for one more."

"Fine Printing at Fair Prices"—

The Pioneer Press

R. C. McDonald

Phone 32231

10340 - 81st Ave. Edmonton

COWLES DRUG STORES

Established 1895

MAIN STORE
Phone 32225, 10349 Whyte Aevneu

BONNIE DOON BRANCH
Phone 32205, 9101 Whyte Avenue

WRIGHT'S Self Serve

BUY THE WRIGHT WAY AND SAVE

GROCERIES, MEAT and CONFECTIONERY

Phone 34021 10658 - 82nd Ave.

Best Wishes from . . .

Toller's Shoe Repair

to the

STUDENTS OF SCONA

WEAR-RITE SHOES

Footwear for the Entire Family

Agents for SLATER SHOES for Men and Women

We Specialize in Children's Shoes

10448 Whyte Ave. Phone 32075

MASON AND RISCH PIANOS

MUSICAL INSTRUMENTS

ALL THE LATEST MUSIC

Robinson & Sons

We Repair Everything Musical!

10247 Jasper Ave. Edmonton

Yes, we'll "tailor" a LENNOX Aire-Flo Heating system to your home

Like the garment which you have made to your individual measurements, the Lennox heating system we install for you won't bind, be too short here, or too long there. It will fit your needs and your house like the paper on the wall!

There's one right size and style for you

There are more than 92 Lennox models from which we can select exactly the right type for your home. And with our experience you can be sure, too, that you get just the right one *for you*

Economy is a big feature. First cost is moderate, and operation and up-keep will save you many dollars through the years. And savings, too, on cleaning bills.

Let us make a "heat-loss" survey

The results will show you just what you need — scientifically. It is the best way to *be sure* and *be satisfied*, and without charge!

VET'S SHEET METAL WORKS

8101 - 104 Street
EDMONTON

31059 — PHONES — 37341

LENNOX *Aire-Flo Heating*

Veri-Thin "LARK"
— 10 kt. gold-filled top, stainless Guildite back - - - $33.75

OAKIE'S JEWELLERS

WATCHMAKERS
DIAMOND MERCHANTS

•

TWO GIFT STORES TO SERVE YOU

10450 Whyte Avenue
South Edmonton

•

10152 - 102nd Street
Between Eaton's and The Bay

The Toast

"My father always proposed a toast before he disciplined me."

"That's funny! What was it?"

"Bottoms up!"

Joe T.: "Did you see the stork that brought me, Daddy?"

Mr. Thompson: "Only the bill, son."

Spare Those Blushes

Old Maid: "Has the canary had its bath yet?"

Servant: "Yes, ma'am. You can come in now."

"Pessimism never pays."

"Oh, I don't know! Look at all the money dentists make by looking down in the mouth."

Joe: "My brother is working with five thousand men under him."

Moe: "Where?"

Joe: "Mowing lawns in a cemetery."

TED WALKER HARDWARE

10166 - 82nd Ave. Phone 31206

McCLARY STOVES
REFRIGERATORS
WASHERS

"The Store With the Stock"

BATEMAN'S FOOD MARKETS

3 Stores to Serve You Better

8902 - 99 St.
11053 - 86 Ave.
11218 - 76 Ave.

"SHOP AT BATEMAN'S"

"Where Your Dollars Have More Cents"

"The Hotel of Friendly Service"

COMMERCIAL HOTEL

Telephone 32236

10320 Whyte Avenue
EDMONTON ALBERTA

GO SOUTH, YOUNG MEN,

to

JERRY'S MEN'S WEAR

Phone 33044

Corner 104th St. and Whyte Ave.

GAINERS' PURE LARD

Makes Lighter Pastry!

GAINERS LIMITED

South Edmonton Alberta

BEAR LUMBER LIMITED

FINE MATERIALS FOR BETTER BUILDING

PHONE 35354

100th Street and 77th Avenue

Edmonton **Alberta**

YOUNG ELECTRIC

•

ELECTRICAL CONTRACTORS

8631 - 109th Street Phone 34545

ALLEN'S FLOWERS

"YOUR SOUTH SIDE FLORIST"

CORSAGES, BOUQUETS AND DESIGNS

"There is a Difference in Flowers . . . Try Ours"

Phone 35235 **WE DELIVER** **10808 - 82nd Ave.**

BURLINGTON ART SHOP

10317 JASPER AVENUE **PHONE 26439**

Color Prints
Etchings - Oils
Watercolors
Mezzotints
Stipples - Woodcuts
Dry Points - Baxters

Picture FRAMING of charm and distinction, Modern or Traditional. Large selection of mouldings. Frames of any shape or size designed, fabricated and finished in our own up-to-date and fully equipped workshops by experienced craftsmen.

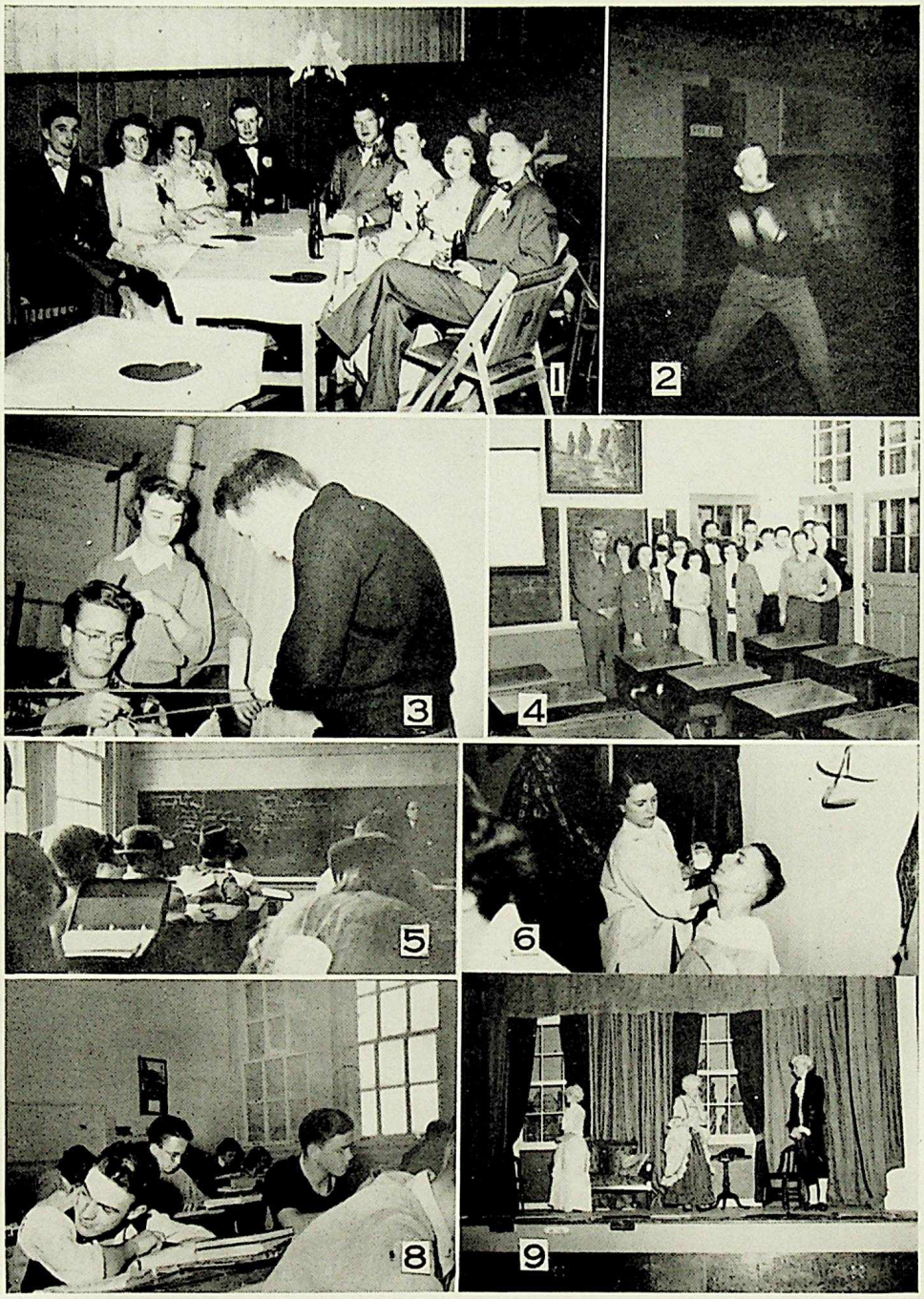

1. Sconaites, believe it or not.
2. Fred in action.
3. Behind scenes of "The Rivals".
4. Mr. Mix's class.
5. Yes, it's a class at Scona.
6. Making up Bernard.
8. Study period!
9. "The Rivals."

Compliments of

SCONA CLEANERS & DYERS

Quality Cleaning — 3-Day Service

●

Phone 34632

8228 - 104th Street **Edmonton, Alberta**

CAL'S LTD.

We Deemed It a Great Pleasure to Supply Your
Championship Football Team
With Their Jackets

10311 Jasper Ave. **Phone 26373**

SHOP AT

SERVICE DEPARTMENT STORE

FOR YOUR WEARING APPAREL, FOOTWEAR, DRY GOODS

"On the South Side it's the Service Store"

Phone 33044 **Corner 104th St. and Whyte Ave.**

Compliments of

EDMONTON'S PALACE OF SWEETS
WESTERN CANADA NEWS
and
WESTERN CANADA SUBSCRIPTION AGENCY

Phone 28545 **10359 Jasper Ave.**

Mrs. Smith: "Did you reprimand your little boy for mimicking me?"
Mrs. Jones:: "Yes, I told him to stop acting like a fool."

Louis F.: "Let's play air mail."
Nola T.: "What's that?"
Louis F.: "Post office on a higher plane."

Tenderfoot: "I saw a snake in the path at camp but it was a stick."
First Class: "Then why be excited?"
Tenderfoot: "The stick I picked up to hit it with turned out to be a snake."

Prof: "Young man, do you know who I am?"
Freshman: "No sir, but if you remember your address I'll take you home."

Game Warden: "Fishing?"
Boy: "No, just drowning worms."

SAVINGS
FOR THE FAMILY
EVERY DAY
at the

SOUTH SIDE
ARMY and NAVY
DEPT. STORE LTD.

•

Corner 104 Street and Whyte Avenue

•

Phone 32081

SLY'S
COFFEE SHOP

•

AFTER SCHOOL

•

AFTER A SHOW

•

ANY TIME

•

24-Hour Service

THE GANG MEETS AT . . .

SLY'S

We Have Fish and Chips
To Take Out

Jasper at 115th St. Ph. 83661

SCHOOL
JEWELLERY

Rings, Pins, Medals
Trophies, Shields

Prices and Illustration Free
Upon Request

BIRKS

JEWELLERS

GREETINGS . . .

Main Branch:
10443 - 82nd Avenue

from

GRISWOLD
DRUG STORES

No. 1— 8602 - 99th Street
No. 2—10605 - 82nd Avenue

YEAR 'ROUND DAY CLASSES — SPECIAL EVENING CLASSES

OBTAIN FULL PARTICULARS AT

THE COMPTOMETER SCHOOL

412 Northern Hardware Bldg. **Phone 25507**

SID REYNOLDS, Manager

UNDERWOOD TYPEWRITERS

SALES — RENTALS — SERVICE

Built in Canada by

UNDERWOOD LIMITED

10060 - 100th Street EDMONTON Phone 21774

"PADDY"

"THE BUILDER'S BEST FRIEND"

"ONE STOP SERVICE"

Prudham
BUILDING SUPPLIES Ltd.

8029 : 104 STREET, EDMONTON : PHONE 35821

Relief

"I'm going to speak my mind!"
"Ah! Silence at last."

The shape of a lot of women's hats is conical, but in many cases you can spell it with an "M".

Seclusion

"If you try to kiss me, I shall scream!"

"Not with all these people around surely?"

"Let's find a quieter spot, then."

A man has reached middle age when the girl he winks at thinks he has something in his eye.

Teacher: "Do you know why the earth turns around the sun on its axis?"

Student: "Yes, mam, because it doesn't want to be roasted too much on one side."

ORANGE CRUSH

The Only Soft Drink to be Approved by
SPORTS COLLEGE OF CANADA

Recommended for Use by Athletes
Made from Natural Orange Juice
No Artificial Stimulants

•

Manufactured by
PRAIRIE ROSE MFG. CO. LTD.
Edmonton

MURRAY-FARRAH
QUALITY MERCHANDISE
Specializing in
Men's, Women's and Children's Ready-to-Wear
Phone 31075
10355 - 82nd Avenue
SOUTH EDMONTON - ALBERTA

SEREDA DRUG
Drugs — Prescriptions
"We Supply All Your Drug Needs"
Phone 35346
10434 Whyte Ave.
Edmonton Alberta

FOR THAT TASTY SNACK
PIG 'N WHISTLE COFFEE SHOP
•
10548 Jasper Avenue
EDMONTON

PHONE 24964 - 26421
SALES - SERVICE
RADIOS - APPLIANCES
REFRIGERATORS
WASHERS
WADE & RICHARDS LIMITED
10168 - 102nd Street
Edmonton, Alberta

Davis' Coffee Shop
and Confectionery

Hamburgers and Milk Shakes
Our Specialty

NOVELTIES AND
MODEL AEROPLANES

8815 - 91st Street **Bonnie Doon**

Brown's Men's and Boys' Shop

Excellent Value
Outstanding Quality
Distinctive Fabrics
in
YOUNG MEN'S APPAREL
10846 Whyte Ave., Edmonton

RELIABLE

Good Printing

. . at the Right Price

AGAIN WE HAVE BEEN PRIVILEGED TO CO-OPERATE IN THE PUBLICATION OF THE STRATHCONA COMPOSITE HIGH SCHOOL YEAR BOOK AND WISH IT AND ITS STAFF CONTINUED SUCCESS.

Reliable Printing Co. Ltd.

Phone 24078

9920 - 101st STREET EDMONTON, ALTA.

Enjoy the best top favourites
Neilson's JERSEY MILK CHOCOLATE
Neilson's JERSEY NUT
Neilson's CRISPY CRUNCH
Neilson's LIQUID FOUR FLAVOR
Neilson's MALTED MILK CANDY BAR
HS 50
Neilson's
they're good eating!

AUTOGRAPHS